2000

East Bridgewater High School

Library use only

EAST BRIDGEWATER SCHOOLS
3 2870 01064348 2

East Bridgewater
High School Library
11 Plymouth Street
East Bridgewater, MA 02333

East Bridgewater High School
East Bridgewater, Massachusetts 02333

Torch 2009

"The purpose of life, after all, is to live it, to taste experience to the utmost, to reach out eagerly and without fear for newer and richer experiences." Eleanor Roosevelt

YEARBOOK

Class of 2009

"a class with character, ambition, and pride"

As we reflect on our twelve years together, we must always remember who we are: the Class of 2009 of East Bridgewater High School. We are the class who in fifth grade watched the twin towers fall on September 11th and swayed together to "Proud to be an American" at every middle school dance. We are the class who prides ourselves on saying, "When I was your age, Pluto was a planet!" We are the class who, in eighth grade, stayed up late to see the Red Sox Reverse the Curse and win the World Series for the first time in 86 years. We are the class who debated about global warming, the war in Iraq, and the economy. We are the class who saw the first African-American president sworn into office live on television in the auditorium. Some of us even voted for the first time in this historic election. At EBHS, we were the class who saw the start of the first ever March Madness, who danced our way into every homecoming skit, who welcomed in new faculty, new policies, a new schedule, and a renewed sense of pride in our school. We have learned countless lessons in the classroom that will carry into our adult lives. We have grown up together, and we have shared experiences that will never be forgotten.

I hope that when you enjoy this yearbook in years to come, you will always remember what you were and will always be a part of: the Class of 2009 of East Bridgewater High School, a class with character, ambition, and pride.

-Lauren Bombardier, President of the Class of 2009

Dedication

We dedicate this yearbook to Mr. Dunphy and Mrs. Principe--our class advisors who have devoted themselves tirelessly to making our high school experience one we will cherish all our lives.
Thank you! --Class of 2009

Mr. Dunphy

Mrs. Principe

School Committee

Standing: Nancy Smith, Michael Power (Secretary), Dr. Margaret H. Strojny (Superintendent), George McCabe, Robert M. Condon, Jr. Seated: Thomas B. Hamilton (Vice Chair), Elizabeth Hayes (Chair)

Administration

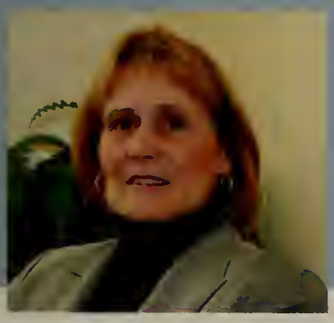

Margaret H. Strojny, Ph.D.
Superintendent of Schools

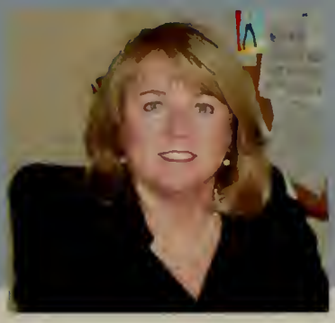

Susan T. Cote
Assistant Superintendent of Schools

Paul D. Vieira
Principal

Darren E. Burkett
Assistant Principal

Faculty and Staff

Amanda Arabie
English Teacher

Joanne Benner
Principal's Secretary
Yearbook Advisor

Debra Benson
Main Office Secretary

Mona Boulrisse
Business Teacher

Taryn Boyer
Guidance Counselor
Class of 2011 Advisor

Susan Brown
English Teacher

Lisa Carlson
Foreign Language Teacher
Class of 2010 Advisor

Denise Carrara
Physical Education
Teacher
Field Hockey, Softball

Nathan Charette
Mathematics Teacher
Boys Winter Track
Coach

Dwaine Chilcot
Technical Education
Teacher

Lorraine Croft
Science Teacher
Green Club Advisor

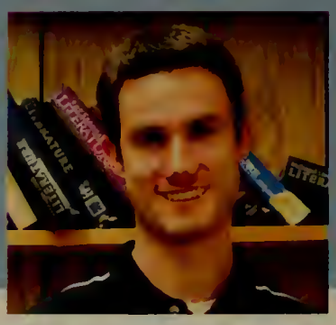

Mitchell Daley
Special Education Teacher
Girls Basketball Coach
Football Coach

Christopher Dickey
Guidance Counselor
Hacky Sack Club
Advisor

Kristine Doyle
English Teacher

Rebecca Duggan
Social Studies Teacher
Girls Cross Country Coach
Girls Winter Track Coach

Michael Dunphy
English Department Chair
Class of 2009 Advisor
Softball Coach

Ryan Eaton
Social Studies Teacher
Football, Weight Room,
Girls Spring Track Coach

Cheryl-Lynn Elliott
Main Office Secretary

Zachary Ennis
Social Studies Teacher
History Club Advisor

Christine Evans
Director of Guidance
and Student Support
Services

Sheri Fernandes
Director of Music
Instructor of Choral
Activities

Alexandra Frazier
Special Education Aide

Custodial Staff--Juan Botta, Doug Ortenzi (Head Custodian), Paul Manganiello, Edward Sweeney, and David Coutts

Cafeteria Staff--Rose Hieronymus, Debbie Vaughn, Nancy Gudjonsson, Lynne Flores, and Betty Sewall

Sheila Gibbons
Mathematics Teacher

Barbara Gillespie
Foreign Language Teacher
Student Activities, French Club, Student Senate

Marie Grable
School Psychologist

Nicholas Hannigan
Physical Education Teacher

David Harper
Technical Education Teacher

Maureen Hill
Guidance Secretary

Jamie Hulke
English Teacher

Arthur Illsley
Social Studies Chair

Deanna Jaroche
Science Teacher
Amnesty International Club Advisor

Jenifer LeMoine
Social Studies Teacher
Girls Soccer Coach

Surlei Lopes
Science Teacher
Future Nurses Club
Advisor

Constance Love
Library Aide

Susan MacDonald
Guidance Counselor

Christina Mason
English Teacher
National Honor Society
Advisor

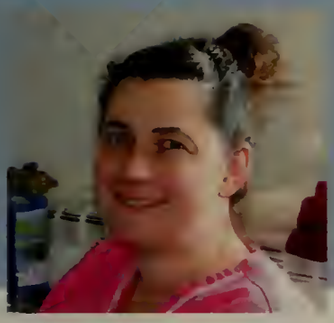

Kathryne McLaughlin
Nurse

Jodi McWilliams
Foreign Language Teacher
Cheerleading Coach

Janet Meade
Art Teacher
American Field Service
Club Advisor

Jeffrey Melzack
Art Teacher
Art Club Advisor

Donna Moniz
Special Education Aide
Key Club Advisor

Kathryn Nickandros
Mathematics Teacher

Jo-Ann O'Brien
Business Teacher
Class of 2010 Advisor

Doug Ortenzi
Head Custodian

Sherley Phillips
Special Education
Teacher

Marie Principe
Mathematics Teacher
Class of 2009 Advisor

Denise Robertson
Mathematics Teacher

Pamela Ross
English Teacher
Girls Soccer, Girls Track
Class of 2012 Advisor

Daniel Ryan
Mathematics Teacher
Boys Basketball Coach

Jean Sarson
Science Teacher
Class of 2011 Advisor

Matthew Savage
English Teacher

Deborah Seele
Foreign Language Teacher

Julia Sheehan
Social Studies Teacher
SADD Advisor
STAND Advisor

Curtis Shippee
Social Studies Teacher

Jamil Siddiqui
Mathematics Teacher
Math Team Advisor
Class of 2012 Advisor

William Silva
Science Department Chair

Barry Spillberg
Science Teacher

Keith Stevens
Science Teacher

David Surette
English Teacher
Creative Writing

Shawn Tarpey
Social Studies Teacher
Athletic Director
Head Football Coach

Caroline Tucker
Librarian
Yearbook Advisor

Bonnie White
Academic Support Center
Aide

Susan Brown
35 years in East Bridgewater

Sherley Phillips
33 years in East Bridgewater

"Education is for improving the lives of others and for leaving your community and world better than you found it."
Marian Wright Edelman

Sheila Gibbons
21 years in East Bridgewater

Thank you for your dedication.

Margaret H. Strojny, Ph.D.
7.5 years in East Bridgewater

East Bridgewater High School

Class of 2009

Christina Aimie Abelard

Four years ago, senior year seemed like it was centuries off. Since then, I've met life long friends who are always gonna be there, and I lived each day with no regrets. Never will I forget summer 08', which started senior year off with a bang. Ten years from now, I see myself working in a hospital, doing a job that I love. No matter how old I get or how far I go, I'm always going to miss singing down the hallway, at the top of my lungs, with my best friend Stephanie.

Alexander Lee Allen

"Get in, sit down, shut up, and hold on!" Dee Snider
Nicknames: Shadow boy, Tito, A.A. <-(most of yall should know what it means) Future plans: move far away from E.B. as possible!! Activities: Key Club, Friends of the Library. Memories: If you know me then you'll know my memories. Regrets: not taking advantage of my full learning experience. Shouts: T.M, M.G., D. Holmes, and all who could stand me without setting a police record for wanting to hurt me. Thanks: Ma, Pa, Gran, Papa, Popeye, Gramma, A.J., Uncle Billy, and all who gave me the support I needed.

Kayla-Jean Carey Anderson

"Be the change you wish to see in the world." Gandhi
Future plans: college for teaching English, or vet assistant. Activities: Key Club. Memories: moving to E.B. my sophomore year, making new friends, Junior prom, homecoming rallies, P.E. with Ms. Carrara. You're the nicest teacher ever. The people I want to thank most are my parents and teachers for always believing in me. The one person I would consider a really good role model is Mrs. McGlinchey. She stuck by me whenever I needed her and also told me to believe in my dreams. Because of her, I have become very successful. My mom tells me to always try my best, and don't listen to what other people have to say. Friends: KW, KG, MG, CM, BM, FC, NF, SF.

Sarah Elizabeth Arnold

"All our dreams can come true if we have the courage to pursue them." Walt Disney
Future plans: go to college and become an Imagineer at Walt Disney World and have a great family. I would just like to say thank you to my family for always supporting me. I love you guys so much!! Memories: to all my friends, you have been the greatest. I had a blast! I Love You So Much Dave! ES, SD, EG, TM, KM, AS, CR, HE, FC. My first date with Dave. Skatetown with Emily. Opening the bathroom door on Amanda. English class every year. Getting lost with Elena. Our one year<3. Queen of Africa. PROM! And many more! I'm going to miss you guys so much!

Christine Elizabeth Asci

"Either write something worth reading, or do something worth writing."
"Chrissy" Future plans: be successful, happy, and healthy.
Activities: Executive 1234, Field Hockey 1234, NHS 34.
FHgirlsGGdirtygirlCarCrewthe inccidentLBCT-goodluck!
VMCMABHBJDCFMBNDJMNHDPFreshmanyr.w/LDPats/RedSoxGamesDaltsx3Allysx
2DubDates=badRidestoNHCaraccidentx2Jr.Promw/MB Sr.Prom w/GGTheFray,
LilWayne, JTSeniorProm MaineCB'sCHavensummersLB mylitterbugillmissyou! LHmyBF
ILY always. AdamB & Meg, we tried, but we didn't succeed. Nan & Auntie, ily, urthebest!
Unkie, thanks for not embarrassing me over the speaker. Dad & Greg, thanks for watching
out for me (not for too much longer). MomILYurMYbff! Goodluck09

Mikayla Dawn Astor

"Sometimes people come into your life
and you know right away that they were meant to be there.
They serve some sort of purpose, teach you a lesson,
or help figure out who you are or who you want to become."
XC 23 capt. 4, Winter/spring track 12, Exec. 34, Key Club 1, NHS 34, Yearbook 4.
Good times w/ AC,AJ,AW,BM,BZ,CB,CH, JC,JD,JP, MD,MP,MS,RG,RO,RP,TG,TS,WB.
Capt Bob! Jr Prom, beach trip, Let's go on an adventure! TG and my Dunks date, I like choc chips. Fish are amphibians. You make me smile! Halloween, silly string, soph. study, soccer with AC. MCCRIPS! Great times with XC dont stop!

Wayne Bainter, Jr.

"A man must go forth from where he stands he cannot jump to the absolute,
he must evolve toward it." The Sojourn of Arjuna, Victor Wooten
XC, winter/spring track, freshman football, history alliance, student senate, executive committee, key club, french club. EBXC Crew. The Mavericks. Big Blue! Sa-ra-ra-rah. Bon temps dans francais. Hydrating with Harvey in Bio. Quebec. Disney (from what I remember). Undergrad. Brahh! Hanging/jamming with Johnson. Love/hate relationship w/Ally. Riding with Joe and Jamie. BK with the jazz band. Ouah! #2 on #3 with Cosby.
B.A.I.S.E. friends and family

Allison Rebecca Basel

"That's life. If nothing else, it's life. It's real, and sometimes it hurts,
but it's sort of all we have."
Activities: Field Hockey, Tourney 08, Flute, Key Club.
Memories: field hockey girls: dirty girl, & xoxo gossip girl. Fires, parking lot hang outs. & beach with the C.N. Smith farm boys : Nick Bonner D.J. C.E. K.L. K.A. tan squares are made out of lava. tip-it. Dates with Monica. Love/hate relationship w/ wayne. Mario kart. Alicia-best friends 7 years, always. Disney 05. Canada 06 h.o j.m. k.c. Cape 07 a.t. m.l. M[illegible]ad David Kaylee Courtney, best friends & Tux. BLACKMETAL. 3/25/08.
Boston girlies L.B. K.F. H.O. L.C. S.M. star bucks w/Lisa Chemystery.

Matthew Christian Begley

"Males shouldn't be jealous. Thats a female's trait."- Young Maine
Activities: Football 123C4, Winter Track 23C4, Spring Track 123C4, Executive 2. Bogs wrightos my house prom with SA good times w/dc le rc bp ap grad parties cape ill times@sheas cory uking from halo flashing lights dipskis sheas house christmas and newyears prom with jj and ca dalts x3 times jennas x2 running from dirgs with jm grrs house ms, bp go ag aj sa ch jg gb jj kd jm mm rc mo kb df jf jn kh dl country fest sr yr fratus being the town taxi my house football swagger im so paid cannon cf nh jd vm ca sf ab jm nd jm hb dp nv the dungeon jedi master mom bros love yah

Holly Patricia Benson

"I'm gonna stop lookin' back and start movin' on and learn how to face my fears, love with all of my heart, make my mark. I wanna leave something here."
Cheerleading1, Soccer 234, Winter & Spring Track 123. whatWHATac! Girls & Boys AcKlAtJhCmLd JmAbVmCaNc JmWsMbJdNhDpRc. waybackatwills.S&CC, Mr. Dunphy Freshman English, Skitrip06, Summer07, "happyfeetnight" w/JhAcAt, skipping practicew/Ac, boats&hose, nitesleddin, Jr&Sr prom08, firesatJh-lemonade!, TBhospital, Warehamw/JhAcKl, beachw/thegirls, browniebatter! Nickelback ConcertF2o?, Kiss Concert & Summer Jam, DDRatKl, hethinksimfunny! KMAD&HK! SoccerGirlswuvwou&gluck

Stephanie Nicole Blood

"Dark and difficult times lie ahead, soon we must all face the choice between what is right and what is easy."
Chorus 1234, Rythmix 234, NHS 34. G8 times throughout the yrs cnt believe its ova AshC Ill miss u most! Uve always been there Sop.yr foolin coach bestotimes w/u all da parties @ ur house jc neva4get Wayne bestotimes w/u KRF & da KN lol miss u tons Halloween07 Mendon Disney06 CC08 summamovies & parties All my peeps AC, WB, MS, RP, JC, MF, JP, RB, ES, WS, ER, KV, CW, JH, ATV, OL, HE, HM, JB, BB, LD, CP & all I 4got still luv u, I luv my peaches, JD<3 LDsome g8times dis yr ur like a sis 2 me goodluck in da future, 2all of u thx2 my fam4bein there ill miss u all goodluck class 09

Lauren Eileen Bombardier

"Dance like no one's watching."
"Bomba" Activities: FH, El Prez Exec Senate Key Club VP Memories: Scav. hunt & fires w/ the guys. Soph year @ NDs, drivin The Boat, ski trips. Hilly fun time @ the grove, FLA, Sox, the Cape. Friendlys like every day. LOLing w/ MF NICE JAHB! AP crew. OAR, Cape, shooting stars, Boston, & Onset w/ John. Ticklefights. Chan @ 6 Flags haa. Starbucks Shakin Icetea Lemonade w/ Mon. Tay since age 4. Prom w/ John, the trolley. Teeth & Boston w/ the girls. Dunph. Floats, ill dancin skits. FH, dome, tourney, gossipgirl. John, my king<3 Mom, Dad, Dan, Dave, Meka love you.

Nicholas Patrick Bonner

Playing tip it and driving in the Bronco.
Good times with Ally, David, Sal, Derek,
Macfargunz,Tom, Max, Zack and all my friends.

Ryan Gregory Bourget

Memories: hangin' down at the farm, working on my truck.
NC CG DJ CE XF KA RA BA DP.
My future plans are to be a state police officer.

Cody Ryan Bourne

"If you can dodge traffic, you can dodge a ball."
We've had a lot of great times throughout high school, playing hacky-sack non-stop, hanging out every weekend, and playing in countless bands together. Now we're off to college and who knows where life will take us. Good luck guys. KW, NC, JC, BM, RP, MM, NK, MA, JD, AG, KW, CW, NH, ER, MW, KM, KS, AW, AC, JC, JS, MD, RB, SB, RB, TH, TS.

Allison Rose Buitenhuys

"Chase your dreams but always know the road that will lead you home again."
Cheerleading 1234. SfBmNvJfVmJnJiAmDlKhCzCa45RvNdBpJyMbCfJmDpSf StateChamps 06&08 ALLNE06 Florida123LoveYouGirlsPirates JrProm123 ClubBeggsKOsFabsGrrs Daltsx3 Zimmsx3Jennasx2MyCribx2(5oby10:30) StPattysDay07SHOOTSCountryFestx3 Rascalsx2Summer&MonsterJam JTCape & Maine House 08 NewYears @ CM&MB/\SQUAD & ILL CREW Gametimeokdaddy-Brett&Nik Jokers09 Spanishw/JfVmAg TPing07 17th Bday Churchs&BwaterNightsCEO&OfficeHs
Mom, Dad, Kim, Katelyn, and Derek, thanks for everything.
Kyle, you're my best friend. Good Luck F5 & SF Maine 09!

Robert James Butler

"You broke it. This is why we can't have nice things".... "No, you broke it."
"Sparky" I plan on becoming an EMT then go to paramedic school.
Activities: Marching Band 7-12, Winter and Spring Track 9-12, Student Senate 9-11, and Peer Minister 11-12. Memories: there are a lot, good times Chillin with JS and Crazing doin our random stuff. Always a fun time at track with the Hurdle Crew. (FTS) one of my sayings I made up with NN, I always had fun with my buddies JS,NN,BB,JH,RN,KC, JA,JS,JH,JK,TM,MM, and all the Band parties. We had some fun times. I also want to thank my coaches, teachers, and family. Mom, Dad, Becky, and Sandy, I love you all.

Lisa Mary Rose Cabral

"My life is my message." Ghandi
Executive 234, Student Senate 34(secretary4) NHS 34, Key Club 34, French Club 34, winter Track 234, Spring Track 1234, Soccer 3. amilliamilli;)- ne fattyfests-kf hoodwalks-sm starbucks-ab (my bests) karaoke +chillzones- smkfls, my sistah-ls, boston w/ the girlies-abkfsmlbho wayniebffl wutheringheights-kcyou know. One Step at a Time-negetting caught singing in the hallway by Dunph! TRIPODpeteandrepeat AWKWARD QUESTIONMARK? Thanks fam ily.

Jamie Lee Cahill

"Aging is not lost youth, but a new stage of opportunity and strength." Betty Friedan
J.K. K.L. A.B., My girls, love yous! creepin in snow white, jam sessions in shelby and kottaah doaag. Monster Jam 08, R.I.P. stewey, gloria, and green lantern. "no cren on gren," blonde & what tha moments haha, summer 07 & 08. Couldn't have made it without my family. LOVE YOU Mom, Dad, Erica & Danny. Peace EBHS

Faith Mary Card

"My choices yesterday define where I am today."
Mom, Dad, Jeff, Derreck, and Nana, thank you guys for everything. I love you! Heather, you made 3 years of H.S. the best for me. I'll miss you when you move. TVF- you mean a lot to me, great times getting kicked out of Liberty, 10/17. Phone calls that last till 3 a.m. "rooftopping" and everything else that we have been through. I love you. Elena, I'll never forget the times in chorus and skipping class. S.A. K.M. H.E. D.S. K.M. Champ, I'll love you always <3

Katelyn Ruth Carey

"Learn from yesterday, live for today, hope for tomorrow."
Nicknames: Katie, Kate. Future plans: go off to college, be a nurse, make a ton of money, and have a family. Activities: Soccer 9, 10, Softball 10, 11, 12, Nurse's Club 12. Memories: Junior Prom - T.M.K.FM.F.B.L.E.D.S.P.J.P. Summer 06 and 07, Narragansett, Rox games, Florida 08, Cape 08. Elizabeth Anne Ribiero- Best Friends Forever, ride or die chicks ily<3 Alura-ily. M.F- You forced it! NG- ily babe! Lunch with Bon Bon!! Thanks Ty, Dad, Mina, Gramp, Gram and Donna- couldn't have done it without you! A special thanks to Mom, you have made me who I am today. I appreciate all the time and patience you have put in to help me. I love you!

Nicholas James Carini

Mark Steven Cevoli

"My life, my own way."
High school is finally coming to an end. I'm pretty happy to leave, but I don't want to also. High school was a good time, and there are many times to be remembered and many times we unfortunately will not be able to. Some of us lost a very good friend, JD. I will always remember JD, RIP bro. It was fun chillen everyday after school. Also, the woods down the pond was always a fun place on the weekends. I plan on going to BSC and just chillen around locally. Hope to see everyone around. Good luck in life everyone. Hope to hear your names somewhere, and maybe you'll hear mine someday too.

Ashley Marie Clare

"The road keeps on turning, and all we can do is travel each day to the next."
Soccer 1234, Art Club 4, Yearbook 4, NHS 34. Memories: <3MA MB RB SB MC NC JD LD dodge MD HE BG JH AJ BM KN JR MS biggaBsmallsb-JD BG roxwiththefam JuniorProm08 bballandfootballwithdodge newhampshire-KN &mendonwithSB LD JD manhuntwiththecrew"DOGMA"fishareamphibians! goingtobrantrockontheworstdayever! itsnothorseneck!-MAEBcarnival08 with MS BG SB JD LD AJ MA BM 5flipsJenna!biologywithsteph<3gunnamissyougirl! somanygoodtimes! tourney07&08GoodLuckSoccerGirls! I love you, Mom.
Thank you for always being there for me.

Allison Jeanne Clark

"Life is not measured by the number of breaths we take, but by the moments that take our breath away."
Future: college. photography. travel. live life to the fullest.
Memories: Summer. Biddiez<3 couldnt do it without ya! Cruising. Beach. Cape. Dance parties. Rap battles. Thewoods. Thebogs. Gayspot. Theshack. 311&snoop. Dave Matthews. Summer Jam. Red wagon<3. Boston trips. Halloween. Jam sessions. Thefort. Graffiti house. Flying in space. "you the one" fairs. Canobie. Thebarn. Brockton. "this road will end somewhere, just keep going" Whitman park. Wendys. Long walks. "Nugget"
Thanks for amazing memories. Mom & Dad, thanks for everything.
Nick thanks for being da best broski. Nanailoveyou.

Daniel Francis Coe

Brian Michael Coffin

Michael John Coles

"The greatest test of courage on earth is to bear defeat without losing heart."
XC 9-12 capt11-12, W/Track 10-12 capt12, S/Track 10-12 capt12, Bball9, Baseball9, Ecec 9-12 VP11-12, SS 11-12, NHS 11-12, History 8-12 Pres12. Great times with awesome friends WB JC OB OB2 MB TP JS NI LB ND PN SL JJ CM BL TD many more. NYC/wXC, coach McCabe &kev, nerfgunfights/pastafests/franklinpark/AxeFights/fires/TheTripod/JuniorProm/ homecoming/skits/TaggingWrappingCars/ Comrades/ Flibbys&Mary Lou's/Venus/backtoback SSL XC champs06-07. NightRides/Man Talks/BPLfootball/ SkiTrip. Mom, Dad, Kaitlyn, and everyone else, thank you so much for everything and always being there. Love you.

Jessica Adrianne Collier-Major

"Do not follow where the path may lead.
Go, instead, where there is no path and leave a trail." Ralph Waldo Emerson
Future plans: four-year university, heading out west
Activities: Soccer 05-07, Track 05, Tennis 06-09, National Honor Society, Executive Committee, Student Senate, Key Club, French Club SE Regional Student Advisor.
Memories: great times on all the ski trips SM LB CM ...
"Why u in the back seat alone?" DM SP JP.
I'll miss you all.

Michael James Collorone

Ryan Lee Conrad

"It was time well wasted And there's no way I trade a few more things that
I could've crossed off my list For a day I'll never forget No, I didn't get a thing done.
But I sure soaked up every minute of the memory we were makin',
And I count it all as time well wasted" Brad Paisley
Nicknames: "Ry" "Conrad" Baseball 08 NH BO GG DP JD NC CQ JJ GB BS SM
Summer Jam w/ JH NH RC DP HB NC LD JD CM SM CK TP BK MC *SO CO!!
*Oscar Fez**JM NV CF ND AT JM AC AS KC RB KO BO JM JC TP RT Jordan

Amanda Michelle Corr

"The past is only the future with the lights on."
Soccer 1234, Winter Track 12, Spring Track 12.
whatWHAThb!Girls&boysHbKlAtLdJhVmJmKmHk NhJmDpJdwaybackatwills MrDunphy Freshman English, S&CC, Summer 07, firesatJh-lemonade!, skitrip06, skippingpracticew/Hb, Jr&Sr prom08"happy feet night"w/JhHbAt, TBhospitalleavingearlyw/Ld, Unosw/Vm, Wareham, browniebatter! beachw/thegirls, DDRatKl, nickelbackoops! KMAD&HK! Kiss Concert & Summer Jam. hethinksimfunny! SoccerGirlswovevwou! GL:HkKmLbKl.NB iloveyou. Ajsister&bestfriend Thankyou Mom David Ash Matt Linds Memere Grampa Dad Bensons & Browns..loveyou! Cya class of 09

James Charles Cosby

"To give anything less than your best is to sacrifice the gift." Steve Prefontaine "Cosby" EBXC 9-12. That's the style boys-MC Number 2 on Number 3 with Bayne Mr. Chewy Stupid Table Partner Fun times with George and Kevy 10/20/07 NYC Hackey sack in bpl Axe+Ice=Fire?

Kevin Thomas Coyne

"Dream as if you'll live forever, live as if you'll die today." James Dean "Coyne" "kcoyne" "Ouah!" Marching, Jazz, Concert band 1234, Winter Percussion 34, Student Senate 34, Executive 34, French 1234. Thanks AB WB SD JK MF DM JN RS KM NP JP EO CE MH, so many more. Disney 06 Quebec 07 was incroyable. Richard! PCC 05 06 08 CDWs, NESBA champs, 7/21/07, last day of childhood, red sox rally, don't judge the sour cream, prom, lock in, march madnesses, a million small good times. LOLZ Thanks for everything, Mom and Dad. Hope to see the world in the future. The rest can surprise me. Good luck 09!

Kelly Ann D'Angelo

"Live your life to the fullest, chase your dreams, and live, laugh, and party it up, because anything can happen in a day."
My name is Kelly, but most of my friends call me Kelbel, Kellis, Baby D, and Poptart. I like to see my life as something fragile, because I see it as, it's too short to waste time. I like to take chances and never regret anything I've done. After high school I would like to become a writer and publish my poems and books. The best memories I have in East Bridgewater High are the times when I was happy with my best friends, fooling around, making a mock in the lobby, and chorus class.

Joshua Lee DaCosta

Activities: JV soccer 1 2, Senior soccer 3 4.
Shout out to my fam and my true friends. I'll always have your backs. Shout out to my boys: Jared Grant, Tommy Stearns, and Mark Stanton (AKA P. Dough).

Nicholas John Damiano

Matthew Alexander Day

"Don't do drugs, because eventually the drugs are gonna do you."
Oh, East Bridgewater High School! Some of my greatest memories come from this historic landmark in this town that IS East Bridgewater. Tyler McKean, he's cool. Nick Gazerro, on the other hand, anyway. I've had a lot of shenanigans throughout these precious 4 years of mine, such as cheering with the cheerleaders, "We are the best...we really are the best... ohhhhh." Watching The Hulk with Alex Dunn and TMcK. Yea, good times.
Have a Matt Day.

Justin William DeAndrade

"It's not whether you get knocked down, it's whether you get up. "
Nicknames: JD, JDIZ. Activities: football, basketball, baseball.
Memories: NH, DP, RC, NV, JM, ND, CF, MB, SF, CM, VM, SF, CA, JH, HB, AT, AB, ily Chelsea, Frosh baseball, Club Beggs, Bucks, Shaneos, The Dungeon, Pasta fests, beating BR on thanksgiving, baseball 07 SSL Champs, 08, summer jam, dance parties, nights before homecoming, prom, Bruins game with the boys-Robot, family, Maine 09

Jenna Marie DeChristopher

"Wanting to be someone else is a waste of the person you are." Kurt Cobain
Great years good times Hope to live a fun life MDMABMMSACJHRPAGBG I promised I wouldn't bring up the yawning thing again but oops 5 flips Big B smalls b I think its you, I think you make me smile in We in here Burying MS in the sand at Brant Rock Getting lost in Sub H going to BRock and coming back from Targ Halloween 07 with apples Prom 07 3lbs of bacon Joe Mama Joe Papa Joe parents Do you want gum? Vanilla That's what I'm here for.
To my fam, love all of you soo much. Good luck, class of 09.

Lauren DeDominici

"Life is what happens to you while you're busy making other plans." John Lennon
Freshman year, Florida, and Vermont with CA. Junior and Senior year, AT, JH, HB, AC, love you girls! TB hospital leaving with AC. Fires at Jordans. Field hockey girls<3 dirty girl and gossip girl, I'll miss you! Pats and Red sox games with everyone. Beach and summer 08. Boston & prom. Late night sledding. Summer Jam 08. Date nights with AT always. Girls night getaways.

Taylor Ann DeGrenier

"Do not follow where the path may lead. Go instead where there is no path and leave a trail."
"Tay" Activities: Executive 1, Track 1, Basketball 123, Field Hockey 1234.
Memories: Channing, couldn't ask for a better friend, thanks for everything! Field Hockey girls<3Gossip Girl. Freshman year w/ AT. Getting ejected from Six Flags w/ LB, CN & MH. Kiss concert w/ CN & KL. Scavenger Hunt. Nancy Drew & Mall 24-7 w/ CN. Slumber Parties, Falmouth & Movie nights. Yexii Yan I ?
Girls & The Boys, thank you for always being there xO love you all.
Mom, Dad & Jenell, thank you for always supporting me. Love you!

Christopher Scott DeMolles

"If you do not understand my silence, you will not understand my words."
Activities: East Bridgewater Cable TV Club 9, 10, 11, 12 (President 10, 11, 12), Math Team 10, 11, 12, National Honor Society 11, 12. Memories: C.D., DeMolleeaze, DeMolish, Calculus Ninja, The Webmaster, gadget man; good times with MF, BP, MV, DA, KM, TW, SD; summers in Dennis banana splits at Sundae School House the best!, trips to Florida & Georgia, owl prowls, Sunday deer hunts; fishing; maintaining EBYSO & OCL websites, OCL Webmaster; summer intern at C.P.R.; Thanks for everything, Mom & Dad! Later Eee Bee! Future plans: college; to be successful at whatever I choose to do.

Brian Michael Dennehy

"Are you out of your gourd?"
Nickname: Buddy. Activities: Golf 9, 10, 11, 12, captain along with Nick V.
Future plans: study environmental sciences
Ski trips. Golf bus trips talking about only god knows what. Going to the golf tournaments making up names for the other teams. Fires out in the woods at the farm with C.G. Rock band as the stinky waffles, with R.W, J.P, and P.R. Doing donuts in my truck. Almost getting hit by Brad. Halloween 07 along with all the other good times. Air soft gun fights in the Ghetto layer. I would like to thank my parents and teachers.

Erina Oliviera DePina

"There will NEVA be another ERINA."
OMG im gonna miss EBHS friends SF,TM,CA EBXC girls BECA wheas tha fiyah thnx 2 my biggest cheerleader Illsleyjlodelagado Mr. Ryan advisors Dunphy Principe. Nd all teachers who helped me. mamaDuggz ily tons prd5 Track 9-12 treasurer. Loved working w/MC LB SM SL ily thnx Erica mom&dad/sue/elvis/chiayane para todo goodluckCLM ily para siempre. 4VIDAZ bby summer 08 best eva thnx to summa fling hehe NP. I love who understood my Thingy language. I will always remain Queen of the Halls DePina legacy isnt ova yet!!!! ps ima be a doctor OBGYN.

Shalaine Nicole Duffy

"There is no future, there is no past, I live this moment as my last."
Nicknames: Shaybaybay, ShayShay. Future plans: someday live in NYC, performing on Broadway. Activities: Rhythmix, Chorus, Band, Colorguard, Drama, Dance, Voice, Student Senate. Memories: CC, we belong together! Yoho, ily, see you in Ny! Elena, scary but true, twins 4 life! Band geeks unite! Drama club drama! Ms. Jaroche's class,yoho,my partner in crime. Sarah's black abyss. LALA & SHAYSHAY! Bahb,you are my heart and soul,my best friend. I will always love you. Great times with NP, JP, KC, AD, TM, EF, AH, TS, JS, NC, MD, DS, KP, JH, WS LOVE YOU ALL!

Christopher James Easter

Nicole Marie Eisenmann

"Celebrate we will, cause life is short but sweet for certain."
"eissy" Activities: Varsity Softball 1234(capt.), Executive 234, NHS 34. SSLChamps 07&08. sballgirls, ily. 16-1. what's due Wednesday? pd5forever. TRIPOD. batterymates. APUSH07-08 learnit.liveit.loveit. 'salutary neglect.' 3 hr. exams & cold pizza. pete & repeat. friends, thanks & goodluck. kmad,ily bitsauce. DMB 6/25. DCtrip'09. a milli a milli. one step at a time. blockscheduling? AP hallwandering08. Apple went down AGAIN. Coach Dunphy, thank you. Mom, Dad, and Joe, love you all. Miss Duggan, thanks for everything, the best of what's around.

Elizabeth Marie Ek

"If u judge ppl u have no time to love them."
"Liz" SBALL. Netty, BWheezy. Tay. SP. TK. KL. KLydon. EBrady. JC. AB. BL. Daytona Beach. Nomads. Big Blue + shelby. Dunks. Bojangles, stewy + squid.

Haylee Brook Ellis

"People come and people go but the ones that count are the ones who stay with you and help you out no matter what."
Nicknames: Heely, Momma Heely, Hayls, Heely Monstah.
Activities: Art Club 234 (President 4), S.T.A.N.D. 34 (VP 4), Chorus 1234, Drama Club 4, Colorguard 1. Memories: All of my amazing and crazy friends<3, Disney, November 11th 2007, New York, Chorus concerts, and so much more!!! (C.W., K.M., E.S., A.S., S.A., K.M., T.M., C.R., A.C., D.S., K.P., S.L., J.P., J.D., B.C, M.D., N.C., R.B, R.P., J.H., H.E., O.L., T.S., J.S., M.S., S.D., K.C., S.B., and so many more. I love you all <3)

Stephanie Faldonie

"It's in the reach of my arms, the span of my hips, the stride of my steps, the curl of my lips. I'm a woman phenomenally, phenomenal woman. That's me." Maya Angelou
Future plans: to become an OBGYN or just a general doctor. I want to open a free clinic so I will go to school for business. I want to start a family and travel the world. I want to live life like there is no tomorrow. Memories: Summer of 08 was CRAZII!! From the car rides to the parties it was just a blast! The girlies made it a blast, and there was nothing better. To my besties: My Depina twins, Christina, and Keon, I love you guys. For the friends: EVERYONE lol, ya'll the best. Thanks to the teachers who never gave up on me and kept pushing me. Ms. Boyer, thank you for all the help you gave me and just for listening.
09 BABY ALL DAY!!!! nothing better...

Paul Michael Farley

Michelle Alicia Farrell

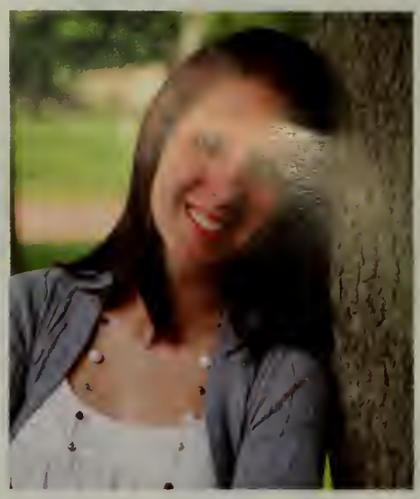

"Fight every fight like you can win." Against Me!
Jp, Kn, Ss, Er, Kc, Kf, Ac, Le, Mm, Im, Xe<3*Love you guys! Thnx for everything mom & dad. Christine(princess), I'd be lost without you. Thank you for everything. Jp*friends since 2nd grade; freshman summer<3 Never forget it. Er(mamabear) & Kn*our freshman prank, FH1 and hanging out. Ss* friends since kindergarten. So many memories together don't even know where to start! Kc* you forcedddd it <3 u girl! Good times at the pond and & w/PG crew<3 never forget u guys. Cf,Lo,Av*ur salty; Chad<3. AM!concerts<3* ill times @ Dereks w/ Mm&Bm*

Nadia Fatmakusumah

"Make your life full of smiles and laughter."
My future plan is to be a successful woman, have a lot of friends, a happy family, and be happy all the time. Activity: field hockey. I am an exchange student from Indonesia. In the U.S. I attended East Bridgewater High School. I like this school because it has given me a lot of memories. I want to say thanks to Mr. Siddiqui. Because of you, I like to study math, even though I don't know whether I can do it or not. But I'd try. I hope now I can do calculus. Ms. Carrara, thanks a lot for everything. I want to say thanks to my host parents. Because of you, I have had a lot of experiences here.

Kimberly Jean Ferreira

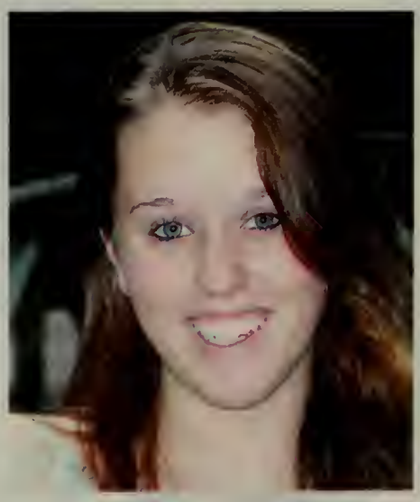

"We live for the nights we'll never forget with the friends we'll always remember."
"Kimba" Florida June 09' college
Field Hockey 9 10 11, Softball 9, Winter Track 9.
Thank you mom and dad for everything. BFO- crazy 24 hour car rides.
Love you always TR- crazy brazilians. Trips to the "getty" love you.
BF DR MF salem. Good luck everyone!

Sarah Rose Fienberg

"But I've seen it all in a small town. Had myself a ball in a small town."
Memories: Girls:AbCzVmDlJnJfKhJiNvBmCm. Boys: RzCrKdKoGoJyBpMbMsNbSfRvCf. Nh.Jd.Dp. Ebhscheer. FL. UcaCamp. IllCrew. Pirates SneakinOut. ValFellInAditch. Mrs. New Booty. GoatStealin. Beggs. Kevs. YellowHouse. Crew07. GAMETIME. Homecoming 07. CupidShuffle. Triangle. New Years. St.PattysDay 07. DTB. Soxgame w/ms. Celtics Parade. hickeykanickey. After Sr.Prom. Celts w/crvmrz. Skater! Stoohs PulledOver w/bmnv. Maine. Friends love you all. Mom and Ray, I love you. Dad, thanks for everything
ily so much. GL Britta, Niki, and Marissa.

Kelly Lorraine Finch

"Do not go where the path may lead. Go instead where there is no path and leave a trail." Memories: Field Hockey Love pound it!. 23 Capt & tourney 4. sball repeat champs 07+08. Winter Track1234. Bs and Gs, thanks<3 fam(ily). AlyssaAdele, LisaMaryRose & NicoleMarie, always<3. Colorado. Bitties, fhladies & dynamic trio. Chemystery: the fus bus. whats due wednesday? & pd5forever. HCELLO! 07/25/08. coldpizza. Sophomore English. footballinthebpl. Bostongirlies. fattyfests. karaokenights. rhetoricalQs. epiphany. MB20. RTB, ILY. los pantalones, muy asco. senior skit infamy. children of 09, good luck.

Jessica Renea Fitzgerald

"Live every day like tomorrow is your last."
Kay Kay, Mom, Dad, Thank you, I love you. Ashley, you've been by my side through everything. I don't know what I'd do without you. TL,JL,SM,KL,LS,LT,KP,EM,TG. Basketball girls, good luck next year! Summer 05, Maine, New Hampshire, Neighborhood, Woods, Trailer. JD, we still cant believe you're gone. We love you and miss you. We know you're looking down at us, and we are always looking right back at you. You'll always be loved and never forgotten<3. 8.1.08

Tyler Anthony Fiumara

"Hard work beats talent, only when talent fails to work hard." Kevin Durant Nicknames: Tofu, Harry, Fu. Future Plans: Go to College and major in Broadcast Journalism. Activities: Ice Hockey-V 1234 co-captain 4, Baseball 1234 JV captain 3, Football 1, Key Club 34, Executive 3, EBCTV 234. Memories: morning practices 1-4, beating East Boston 4-2, New Years with B.M. K.M. N.C. K.S. N.K., soccer state semifinalists, working at Lombardos, Brockton Colt Carneys, 3-4. Boston Bruins 6 times in 07-08, Red Sox World Series champs 04, 07. Patriots dynasty. Bruins playoffs game 4 08. Varsity hockey seasons 1234-NEVER FORGET. JV Baseball.

Mitchell Hamelin Fleischman

"Dites-moi, pourquoi la vie est belle C'est ce qu'elle a dit. In the middle of the journey of our life I found myself astray in a dark wood where the straight road had been lost."
I agree with Dante, if you always see the road ahead, it's not worth the trip. NHS Pres 34, French Club 234, HS Council 34. We did it, guys! We got through high school without something bad happening. These people made a difference in my life: Allison Basel, Wayne Bainter, Lauren Bombardier, Kevin Coyne, Chris DeMolles, Nicole Eisenman, Jon Hachey, DH, Kelly Finch, John Jardin, CL, Sarah McNeill, TO, William Pellegrino, KS. If I missed you, it's not because you aren't important to me, it's because I have to keep this short.

Erik Matthew Fralick

"Follow your dreams and live the life you love."
Nicknames: Snuggle bear, Fralick, Erik Poyner. Future plans: graphic design or video editing for Bmx. Travel to new places and meet new people. Ride for as long as I can. Memories: study junior year. 1/19/08 A.S. J.S. C.H. T.M. M.S. S.O. T.A. J.S. C.G. J.S. B.N. S.D. J.A. S.G. J.A. B.P. M.C. D.J. R.B.

Christopher Michael Fratus

"You got enemies? Good. It means you've stood up for something in your life." Eminem
Crew: MB JD NH BO SF JM NV DP RW KO WS ND JJ JM SL Girls: CA AB VM SF TD NV KC CM HB AG LB BC Activities: Football 1, Golf 234, Baseball 1234, Key Club 2, Executive Committee 1234. Club Beggs, Dalts 123, Dirgss, almost Allys, the dungeon, cruising, fires, shaneos, dtb, Bucks 1 and 2, Jays, Funway, TB hospital, ski trips, BPL, Prom, getting the cheerleaders and soccer girls, young gunz, and many more plus more to come, Thanks Mom, Dad, and Matt, for everything. Love you all.

Melissa Gayle Gallant

"This world will never be what I expected, and if I don't belong, who would have guessed it." Never Too Late, Three Days Grace.
Nicknames: Mel, Hat/Tie Girl. Future plans: to become a video game designer. Activities: Viking Verse, Yearbook. Memories: listening to Kat sing freshman year, sitting with Goulston, our concert in the locker room, Chips Ahoy, why would we?

Kerstin Marie Gargiulo

"It is not so much our friends' help that helps us, as the confidence of their help." Epicurus
In my 4 years of high school, I've made some amazing friends. I'll never forget all of them. If it weren't for my friends, I would have died in high school. My senior year is definitely my favorite year in high school. Even though I'm going to miss my friends, I cannot wait to graduate and go to college. My goals are to become a teacher, and I hope that everything I learned here will help with that goal.

Andrew Robertson Gassett

"If life gives you lemons... shut up and eat your lemons!"
"Andy" Future plans: graduate, get into Bridgewater State, major in business, get a good job, get married, have kids, all that good stuff. Memories: Mr. Surette, Mr. Abate, pep rallies, March Madness.

Nicholas Alexander Gazerro

Nickname: REDXIII. My future plans are to go to college for aviation while in the ROTC. Then after that I plan to go into Officer's Academy for the Air Force and become a fighter pilot. Later I plan to become a commercial pilot and fly for a big company like Delta or AAmerica. Activities: Freshman football, EBCTV, guitar, hanging with friends, and A LOT of gaming. Memories: Mr. Charette's Survivor, Metal shop with Mr. Harper saying 'Tap Tap Tap', and the school flooding and the ceiling falling apart.

Matthew Mark Geden

"Durn" High school was a trip. Some friends stayed and some went, but I hope we will be able to remember these times for years to come. Wish I could do most of this all over again.

Victoria Phyllis Gillpatrick

"Cherish yesterday, live today, dream tomorrow."
College, get married, start a family & be happy! Mom, Dad, & Kenny thanks for all your support. I love you. Jonathan, I'm lucky I'm in love with my best friend. Thank you for everything and for always being there for me. Iloveyouforeverandever<3 JF&BG always & forever. AG, MR, MA, KL, EF, ER, JF. good times & good luck. WB!<3 JD, JH, MT, AC, JL, JP, EF, RT, EJ, JM, JR, JY,CM, TR, SF, JD, JP, JB, DM. Memories: 4th of Juuulyy, Zorbas, MSOD, TLC, DLR, Junior Prom, offroading, campouts, Jellybean & Peanut<3, rabbit, WBhomecoming, Georgios, WBfball, pool, bug spray, cumbies, summer 08'.

Emily Jane Goeres

"You could always strive for perfection but it's a good thing that it doesn't exist. You won't ever have to be that disappointed when you find flaws. You could take comfort in them because we all have them." TRQ
Nicknames: Yoho, Yolanda. Great times with SD, SA, ES, AS, KM, KM, BG, TM, CR. Walking in on Amanda in the bathroom in Boston, then it was so dark my mom couldn't see her! Sarah at Skatetown, then her dog talked to me. Chemistry in Ms. Jaroche's class with Shay, Kate, and Sarah! History Alliance trip '07:Sarah, her donuts and rug burn, Andrew "Will you be my boyfriend?" Boston with Shay!!

Bethany Lynne Goode

"Fear is the heart of love."
Nicknames: Beth, Biff, Shapes.
Future plans: photography and business. Activities: Chorus 1234.
Memories: Bigga BSmalls bJDSAEGAC do you want gum? JDMSMDAC you're ridiciulous, banana, shazaam MC. Through the good times and the bad, you're always there.
Mom, dad, sisters, and besties.

Nathan Isic Goodwin

I don't know what to say about this town. Had some good times and bad times. All I really have is friends: Justin Soccorso, DJ K, Kevin Morrissey, Coxx box, Seamus Murtagh and some new ones link Nick Braga, the rest will go unnamed. I love snowboarding. I'm glad to leave EB, but not my friends.
The future for me is the Marines.

Angela Rose Gordon

"Life's too short to be anything but happy."
In these past four years, I've learned to live with intention, choose with no regret, and to appreciate the people who care. My chicas: Ally Bojangles, Emily Rodricks, Sarah Stathis, Cait Hayes, Taylor Rogers, Kasey Malone, Tory Gillpatrick, & Jackie Irving. I know that they're the girls who will walk in when the rest of the world walks out. My first love, best friend, and the boy who will always be in my heart is Derek Kiely. I wouldn't be in this world if it weren't for my mom and dad, got to give them props. I love my nana.
I will always look up to her. Eric & Zach, I love you both to pieces.
I can't wait for the rest of my life, it's going to be a crazy ride.

David Traumen Goss

"Goose" Future plans: go to college, start a career, and just live life to the fullest. Memories: to all the good times with my friends. I Love You, Sarah! NG, RB, CB, KJ, GB, CG, DJ, AG, MB, NH, DR, DG, AL, AS, EF, RN, MN, MG, BR, MG, BW, TM, BC, TJ, MF, and all the rest. There has never been a day I did not want to be here. We're all Vikings Forever!

Alan James Grant, Jr.

"The future ain't what it used to be." Yogi Berra
Ice Hockey 1234. I am A.J., and this is my amazing senior bio. I have some friends that I've shared some amazing moments with. We've had some interesting conversations, ranging from giant purple monkeys to "In the mouth!" Zombie Michael Jackson, Random dots, Hacking after school, Kitty, Sword fighting, Baa Baa Black Sheep, Manhunt, Dig, "I got a boat," stroke wars, the box game, "Your subconscious scares me," and so much more. In fact I can't even remember it all.

Christopher Alan Guarino

"Gary" Fishing with Robert W. Ashburn. All the memories at THE FARM, Fudgems, fires in the first woods, snowboarding with Shawn and Buddy, working on the trucks with Dave and Pensilvainer, Spencer, etc. Love all my friends: RB, NB, MN, DJ, AB, BK, KT, KG, CL, CE, KA, BA, JP, JS, MG, XF, EM, TV, BD, SS, NB, NC, PR, MC, RA. Out of high school I hope to be a Diesel Technician. Thanks for everything, Mom and Dad. I love you.

Jonathan Donald Hachey

"Nothing is impossible."
Nicknames: Hachey, Hach, Hach Patch. Future plans: college, big house, nice family, well paying job, you know what everyone wants. Activities: Soccer 1234, Indoor Track 234, Outdoor Track 1234, Basketball 1, Executive 1234, Student Senate 24, NHS 4, Save the day 34. Memories: RB GH BK. Only friends I need. Hackin'. Spirit weeks. Revs. Family. Music.

Nicholas Wayne Harmer

"Live as if your were to die tomorrow. Learn as if you were to live forever."
Nicknames: Nick, Harma, Harms. Football 123 captain 4, Basketball 1234, Baseball 1234, Gridiron Club 1234. Memories: My boys: Jd, Rc, Mb, Cf, Dp, Nv, Jm, Nd, Sf, Cm, Dp. Girls: Vm, Cm, Ab, Sf, Ca, Jh, Hb, Jm, At, Lb. Frosh ball, Pasta Fests, Friday Night Games, Thanksgiving 07 beating BR, baseball07 SSLChamps, SkiTrip, Summer Jam 08 Redic.w/Everyone, Connies, VENUS, Club Beggs, Shaneo's, Proms0708, Summer 07 08 Homecomings 0708, Dirgs, Bucks, BPL, THE DUNGEON, Batcave, Cruising, Jordans, MuckSess w/ D-POP, Coach Smith, Maine 09, GL Sf, Cm, Dp, Cm<3.
I Love You, Mom, Dad, and all my family.

Christopher John Harvey

"Man imposes his own limitations, don't set any."
Athletics: XC/ Indoor/ Outdoor Track (captain 4), Freshman Basketball and Football. Activities: Executive, NHS, SDGKT, church CYO, Student Senate. Had fun putting together the senior skit last second, the XC crew: wolf pack, jet pack, New York trips, Venus, papa ginos, the 18 meet win streak (while it lasted) and blue gel, also hydrating with Bayne, ski trips, the farm, the tangent game, hacky sack, cat attack, and four line poems. Thanks, Mom and Dad, for the encouragement and all the lessons you taught me throughout my high school years.

Jennifer Rae Harvey

"I wanted you to see what real courage is, instead of getting the idea that courage is a man with a gun in his hand. It's when you know you're licked before you begin, but you begin anyway and you see it through no matter what. You rarely win, but sometimes you do." Atticus Finch
Cross-country 1234, Basketball 1234, Softball 12, Track 34, NHS, executive committee. Pasta fests,Saturday meets,prom & prom queen,homecoming court, VP of NHS,lap-a-thon w/my sxc xc girls & being undefeated minus 1,THE GAME & ballin w/T1 & the bball irls,crazy schemes w/my best friend LeaSig,hanging out w/JD AC DM and all my friends. hanks to my coaches & teachers, especially Mr.Illsley & Mama Duggs. Thanks to the best family Mom Dad Kel Liv Brett Pudge Kaido I love you all. Good Luck Class of 2009!

Caitlin Elizabeth Hayes

"Life's a crazy ride. Do what makes you happy & laugh as much as you breathe."
TR, SS, AC, SS, AG, AC, KP, ER, MS, TH, MM, AH, NL, TS, JP, SM, RB, JK, CL
Friends and family are most important. They're the ones who got me through, and they mean everything to me. Rolling Hills, dem back woodz, gay spot, the shack, the barn, crazy neighbors, party room, graffiti house, the parking lot, 6th period bathroom, campouts, screen house, peggy face, red wagon, stalking people's cars,"Is this the trash?" PROMISE, VDL, inmyheartisthe5ofus<3, being ignorant, UFO 7 news, "I fight with no shoes!" MIA at 2am. There have been so many memories I will always have and I will never forget.

Monica Leigh Heneghan

"When your life flashes before your eyes, make sure you've got plenty to watch."
These four years have flown by, but they truly were amazing.
Thanks to friends and family. I couldn't have done it without you.

Timothy Stewart Hill

"Live rich or die trying."
"Shmill" Future plans: make fat loot, get a wife, have kids (preferably 2) and a plane. Activities : Basketball 1, Soccer 1234(captain), Spring Track 1234(captain), Winter Track 234 (captain), Student Senate 2, Student Executive 1234. Memories: HALO! chilling in pete's basement and will's basement. Have fires every night. Having fun with PN, SL, WS, RW, KO, JM, CF, JAY, BO, ND, HB, TD, CN. Being abducted and brought to Boston. Soccer south sectional champs #1. Random rants of pointless words. Lonergan's story time. Funway.

Omar Hani Hindiyeh

Jordan Elizabeth Holbrook

"We think about tomorrow then it slips away.
We talk about forever, but we've only got today." Keith Urban
Varsity Football and Basketball Cheerleading 12. STATE CHAMPS, ALL NEW ENGLAND CHAMPS. Wareham with HB. Summer 07. Junior Prom! Girls AT HB AC LD JM TG JK and Guys. Happy Feet Night! Boats n Hose. Nickleback. OOPS! Summer Jam. Rascals. Monster Jam. Marylous Crew. New Years Eve- Rock Band. Ryan. Art 2 Table!
Thanks so much Mom, Dad, Brian, and Brendon. Love ya!

Mara Elizabeth Holbrook

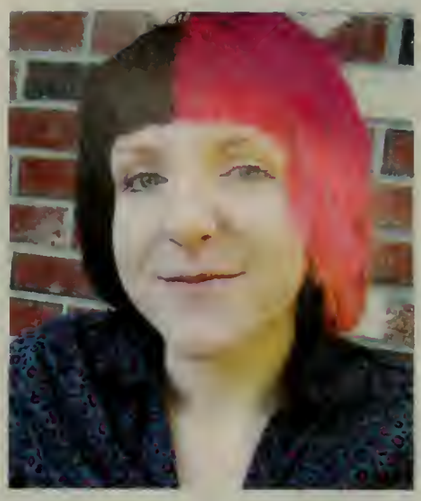

"So I found you, found a way, all through the quiet cold of inner darkness." Nicknames: Marizard, Harvey Dent. Future plans: I plan to go to college for art and major in painting. Activities: Concert Band and Art Club. Memories: All of the awesome moments in band, the Disney trip freshman year, undergrad recitals and the associated backstage mayhem with BM and AW. Last day of school '08. Greggg, the epic snake pen and other art club masterpieces. Velocity and momentum on the T with RK and ZC. The catloaf Rose baked for my birthday, because the cake is a lie. THE BEST. Electric Avenue.

Zachary Michael Hurley

John Martyn Jardin

"Yeah, the world would swing if I were king." Activities: Baseball, Basketball, Executive, Key Club President, Student Senate VP Memories: Scavenger Hunt, going to the cape, homecoming 09, hangin with Lau, Senior Skit, Mr. EBHS, goin to the Cape, tailgating at soccer games, my AP buds, Hingham lax, hating P.C., hanging out with friends at the fires, junior prom with Lau, Coles and my orange pass, going to Plymouth with Lau. It has been fun and thank you all. Love you, Mom and Dad. Thanks for everything.

David Michael Johnson

"Celebrate we will because life is short but sweet for certain" Two Step, Dave Matthews Nicknames: Karate Kid, Johnson. Tons of fun times on the farm w/everyone. Chillin w/ Easter and Nick. Trucks w/Guarino and Ken. Jamin w/ Wayne and Big Blue. Hangin out w/ Britt and Jared. Playin all those shows w/Tim. Thanks to my family who helped me whenever I needed it. I love you. Thanks to all my friends who always knew how to have a good time- CE, NB, CG, RA, WB, BK, JP, AS, JS, KT, JH, ZH, SR, CM, EM, RB, AB, TK, NH, KA, BA, MG, XF, AP, MN, NB, BC, AD, CS, VO and anyone else I forgot.
I will never forget these four years of my life.

Nicholas Tucker Kelley

Fun times with the S.S.S. Life Teen Brockton changed my life. Mighty to save, LTV, random trips to Boston, H.A. trips, Ultimate Frisbee, Physics senior year, getting kidnapped. Lastly: I'm forever blowing bubbles, Pretty bubbles in the air. They fly so high, nearly reach the sky, Then like my dreams they fade and die. Fortune's always hiding, I've looked everywhere, I'm forever blowing bubbles, Pretty bubbles in the air. I don't mumble you just have really bad hearing.

Gregory Daniel King

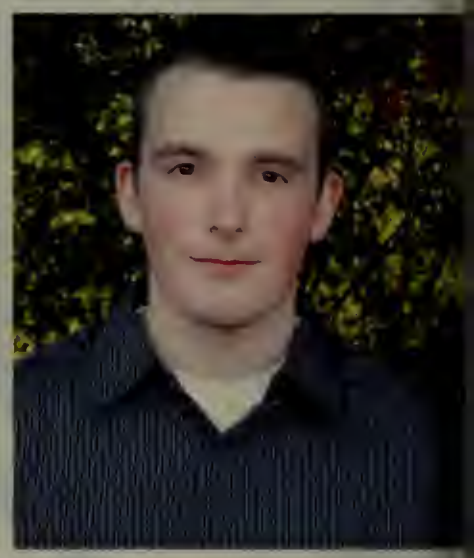

"A man who carries a cat by the tail learns something he can learn in no other way." Mark Twain
Nickname: Kingsta. Future plans: go to college, get an awesome job and continue line painting. Memories: living in Weymouth, ALPS, eating outside, working at OSJL, Mr. Surette's English class.

Janelle Lee King

"Life is what you make it. It is a never ending journey and laugh your way through it."
Nickname: J.Kingah. Future plans: Cosmetology school in Boston or Rhode Island. Activites: Soccer 1234 captain 4. Memories: In 5th grade Caitlin Luciano and I were class president. Pasta fest and tagging the boys' soccer and football cars. My sophomore world history teacher, Mr. Shippee, had the most influence on me. He was my favorite teacher throughout high school. My parents, my brother, and my two sisters have made me who I am today and pushed me to succeed everyday. Friends, I love you and don't know where I would be without you guys! KL, JC, LT, JH, AC, HB, KL, CL, BG, KO, DP, KM, BL, JL. Good luck next year, soccer girls!

James Kenneth Kozak

"Do what you love, love what you do, and you will always be happy."
"Kozak" Great times in high school. Marching band, jazz band, concert band, winter percussion, student senate, and a ton of others. KC, WB, BM, RP, MM, JS, JC, JH, JS, AH, BN and too many others to write. EBHSMB NESBA champs always. March Madness, band shows, prom, lock in, Disney trip, French club trip, History alliance trips, and many, many more. DBP, The Word, Right Here, and tons of other jokes. Thanks to great friends, awesome teachers, Mom, Dad, and other family. Good luck EBHS Class of 09!

Christina Ann Latremouille

Bradley James Leal

"Time may change me, but I can't change time."
Nickname: B-Rad. Football 1234, Weightlifting 1234, Executive committee 234. Practice Fires at SL, Hanging out with JF, HO, LB, JJ, JM, PN, PN, TH, JS, MC, KL, WB, BD, KO. Friday Night Lights, Venus with the Boys. Beating St. George. PROM. Drive through at Wendy's after prom. Parties at PN, SL, JM. Easton trips with JS, MC. Mall trips with JS, MC, WB. The crew*. New Years with CN, TD, KO, TH. Beach trip with LB, JJ, JF, HO, CL. Close call at the Patriots Game. The real friends JS, JF, HO.

Jonathan Thomas LeCours

Brittney Lynn Levesque

"Yesterday is dead, tomorrow hasn't arrived yet. I have just one day, today, and I'm going to be happy in it." Groucho Marx
Mom & Ashlee, thanks for always supporting me and being there through thick and thin. I love you guys.
*BS,always :) Kody<3

Brianna Emily Lindsey

"I spent my life waiting on something that wasn't guaranteed. It's time to start writing my own chapter while everyone is writing theirs."
Nicknames: Bri, Breezy, B, BL. Friends: al, fl, an, jb, am, ay, md, sps, bs, pp, sm, jry, tm, cl, le, js, ss, ic, bm. Memories: chillin, bics, cruisin, big blue, Holbrook, Weymouth, Rockland, stayin out of EB, English 07, bjb, down back.

Scott Alan Lonergan II

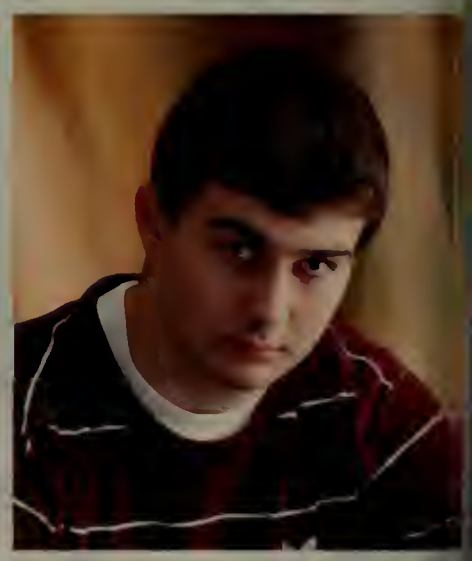

"They don't make 'em like me no more. Matter fact, they never made it like me before."
PN,SHMILL,WS,ND,LB,HO,NV,BO,JM,CF,MC,BL,JJ, (Black)JM. Executive 23 Secretary 4, Key Club 23 Sergeant-at-Arms 4, Student Senate 34, Football 123, Hockey 123 Captain 4, Spring Track 124. Scavenger hunt, Pete's basement, the Ghetto Lair, pond hockey, BPL, fires, Funway, Jay's house, TB hospital, raving to techno, driving around aimlessly, Ski Trip 07-09, Homecoming skits, Prom, Damiano's house, Six Flags, The Cape, Bucks House. Thanks Mom and Dad for everything.

Caitlin Jean Luciano

"Why do you chase away the sun if you don't want the rain?"
Come play? MUMS! Summer07, FAN 4 '08, 3urnin'72 hour wal-mart, Gma's woods, "Did anyone notice they just listen to me?" Billy the cat, Maine 06, Florida 07, Bonnet Shores 07, Akon & Ciara, Bubba for baby, "Why is my name under nick?" TIM & ERICK, PLainville=24, Santa! IceT<3 May 21, 2008, Focus party, Cholo, Zecruity Mr, zebra & anchors, "These are my cousins." "You told her you were in Maryland!?" no shoes ever, sex & the city @12, tunnels, Davey, photo-booth, trampoline dance, Kh Mm Jt Kp Ss Jk Bl Ss Cg Cb Jb X-fat Tv Bl Tn Ce Em Mg Dz Nl Ho'k: Good luck next year, Jessie. I'd be no where today if it weren't for my mom. Dad & Dianne, thanks for everything. Loveyou3

Kacie Gayle Lydon

Jamie Lee, Alicia, love you guys. "No crene on grene." r.i.p. stewy, gloria, and green lantern you burned well. shelby, kottahh, snowwhite<3, monster jam 07, 08 daytona 08 nomads, Alicia, please don't run over my uggs again. "Cait, please don't open the door. It's my dad, I have to it's my door." lol b-weezey, Ms. Carrara 143, wasted nights. Mom, Dad, Scott, thanks for everything. I love you.

Kelsey Louise Lynch

"You have brains in your head. You have feet in your shoes. You can steer yourself any direction you choose. You're on your own. And you know what you know. And YOU are the guy who'll decide where to go."
"Kelso" Soccer 1234 (Capt. 4),Basketball 1234 (Capt. 4), Tennis 1234, Executive 1234. Senate 4. College here I come. DDR and scary movies w/HB, AC, KM, HK, LT. Brownie Batter! Skiing w/HB, CM, LB. Out to dinner w/the soccer girls. Dome games w/TD, CN. Crying while doing this in Intro. Thanks for everything HB, AC, JK, LT, TD, CN, KL, AG, KM, BL, JF, LS, AR, TG<3. Mom, Dad, Colls, Chez, Kt, Kev thanks for everything. Love you forever.

Danielle Frances Madden

"How did it get so late so soon? It's night before its afternoon. December is here before it's June. My goodness how the time has flewn. How did it get so late so soon?" Dr. Seuss
Tennis 1234, Colorguard 1234 Capt., Drama 1234, Key Club 24, Executive 4. Good times with friends. Going for cold stone runs after practice with Steph. Girls night out w/ JM, SP, JP. Disney 06. Fun times hanging at Spud's house. Columbus Day weekend with Shay, Jennie, & Laura. Did you see my pin?! Always-fun late nights at APUSH with Duggan. Getting lost at BU with Kevin, running through streets of Boston. Fun hanging with Hannah, Steph B, Kacie, & Erin in chorus and making fun of Schwab w/ Jen. Special thanx to Mr. Illsley and Duggs for Recs. Thanx to my great family and friends for all the support and fun times.

Brian David Mandeville

"I quote others in order to better express myself." ~Michel Eyquem DeMontaigne *"Be who you are and say what you feel because those who mind don't matter and those who matter don't mind."*~Dr. Seuss *"Nobody can give you freedom. Nobody can give you equality or justice or anything. If you're a man, you take it."*~Malcolm X *"An eye for an eye makes the whole world blind."*~Mahatma Gandhi *"You don't run, not when you're with us... You stand your ground and fight!"*~Pete Dunham *"Glory is fleeting, but obscurity is forever."*~Napolean Bonaparte *"I think it's you, I think you make me smile"*~Dan *"Pretending we live doesn't make us alive."*~Serj Tankian *"That's all I have to say about that."*~Forrest Gump

Jenay Elizabeth Martell

"Cherish yesterday, dream tomorrow, live today. Be successful, live happy and healthy."
Ftcheer 24, Bballcheer 124, SpringTrack 1234. Cheerleaders<3 HB AC JH SM AT JMac JS NV JM NH SR ML RB PC ND Mr.T! Ftball games/Bus rides Prom Cruisin Jordans. Thank you, Mom and Dad, Candace and Tarah. Thanks for everything. I love you!

Valerie Dawn Martin

"You're gonna want this back. You're gonna wish these days hadn't gone by so fast. These are some good times. So take a good look around. You may not know it now. But you're gonna miss this."
Sf Cm Ca Ab Hb Ac At Ar Af Jd Cf Nd Nh Nv Rv Jm Np Ws Sf<3 EBHScheering, STATES, florida, NEucacamp, PIRATES. valfellinaditch. Sf Ab. Illcrew. Sf Ab Cz Jf Dl. CREW07. JY lostinfrogpond. Cz Jf Go Nb Bp. UNOs. Sneakingout. LADDERwSf. dragonjr GAMETIME Darraghs KOs Clubbeggs Yellowhouse DJhouse. SF throughscreen CupidShuffle Febvaca CM newyears STOOHS pigroast Countryfest SummerJam Rascals. Maine. Greg. CourtAlligoodluckly. Mom. Dad ily. Thanks for everything.

Jesse Lee Masse

"Go big, or go home."
My bros. Will Swartz, ND, CF, KO ,NV, BO, JM, TH, PN, NH,JD,
My gals. JM, VM, CA, LD, HB, AC, SS, SF, AT, AB,
Triple B Bs club beggs the grey impala BEATS BUMPIN
9, 10, 11, 12. Finally made it!

John Jason McAuliffe

"Live together, die alone."
"Jay" Future plans: college in Arizona. Have a career that has to do with sports.
Activities: Basketball 1234, Baseball 1, Executive 34, Key Club 34.
Memories: Hangin with the bros/girls BO'b, JM, KO, WS, RW, PM, SL, TH, CF, NV, MD, TD, CM, SS, BL, JM, VM. Scav Hunt at Will's. Scott's fires. Jun Prom The Trolley. Pete's parties. My parties. Halo at Wills. Funway racing. Mr. Surette's English Class. Law w/ Jm + LB. Hist Vid wit PN + TH. "Yea Boys" at lunch. Mr. Parsons me and PN. B cruises with JM and KO. Thanks Brenna, Madre, and Padre.

Hayden Robert McCarthy

Tyler Brian McKean

"My approach is to be part of a band that makes music, not hit songs." - Adam Jones, guitarist of TOOL
"Jacob" Future plans: attending a college for music. I would like to either teach music or study business and open a music store. Activities: Hanging out with friends, sports, video games, and music. Backyard football or Wiffleball at MD's. Jamming with AD, BD, NH, and JL. Watching tv and chilling. Memories: Nick Hoffman, Disney with the Concert Band, History Alliance trip to Virginia, singing for a live audience during Undergraduate Recital, and being a senior. Friends, Mr. Charette's Family Guy jokes, Mr. Tarpey singing Taylor Swift, and all the cool kids I met during this four-year roller coaster ride.

Sarah Elizabeth McNeill

"A world begins where the road ends."
Soccer 1234, Winter & Indoor Track1234, Executive, Student Senate, Key Club. Lc Kf Ne Lb Ab Ho Ls. Love yous Jl Jg Jm Nk Jl Jp. Soccer w/KL JK CR Rizzo AC AG. HighJump w/CR JM ATV. Heptathlon. Provi&apples w/AP Stuck in the ditch with kev, DJ Mitchy Fleish, Wawawayne, sup eissy. GrowinUp LC JF KS JJ & ND. ThePub, The Ski Trips, Sunapee & Red Jacket Inn, Boston BBQ, Dcfc, Fires, Prom, Lock-In Ha. White Horse. Homecoming 06-08, Hcello! ttyl lisa, Mr. EBHS, New Years. Geography/Biko06, Art1. Thanks Dunph, Madame, Coach. Mom & Dad, I love you guys. Thank you for everything. Good Luck 09!

John Anthony McNulty

"Find something you enjoy doing, and you will never work again." My Dad
I played baseball from sophomore year to senior year, and I hope I can do the same in college. One of my greatest memories was winning the championship baseball game when I was twelve.

Samantha Leigh Mellett

"I've learned that goodbyes will always hurt, pictures will never replace having been there, memories good or bad will bring tears, and words can never replace feelings."
Nicknames: Sammy, Samma. Memories: "I'm a pretty lil butterfly." Oct. 1, 2007, getting lost in Halifax, cruising, weekends, NH trips, basketball, Norwood, journey, pool, fires, shooting stars, BWhite, packing the explorer, marketing, sleepovers:], the tears, the laughs, the friendships made and lost all owed to high school. To all my friends u no who ur iloveyou! If we lose touch kno i'm always here 4 u. Thanks for everything, Mom, Dad & Mark.
Love you guys! Future plans: college, own a daycare.

Tiffany Daniella Mendes

"I dance for laughter, I dance for tears, I dance for madness, I dance for fears, I dance for hopes, I dance for screams, I am a dancer, I create the dreams." Future plans: dance studio, dance pro, criminal justice, or massage therapy. Start a family, be successful. Activities: Tech Prep, Executive, Dance, Junior Miss. Memories: fun times with my girls & guys, Erina, Erica, Stephanie, Christina, Sam, ET, BT, CM, BL, AH, BS, AD, DC, KF. Ceramics, CM & ED, Art 2. Mickey D's--FUEGO! ThePCDC girls! Principles of Tech. Tech Prep trips. CHEEX&IG! Junior Miss w/Erina. Summer08! Big Red Van=Short Bus. Now the Lincoln. Anthony=less than 3. Thanx Mom & Dad. Love to my sisters. Good looks to nephews, nieces, & rest of the fam. I'm out, Class of 09 Baby!

Kate Lynn Mercier

"You may not always remember what someone had said to you or had done for you or to you, but you will always remember how they made you feel." My Mom. Nicknames: Katie, Katers, Katie-Bug. My best friend Amanda called me Kater-Tot. Future Plans: X-ray tech at Childrens Hospital-Boston. They did so much for me & my family. I'll never forget History Alliance trip 07, Chemistry with Ms Jaroche, Emily, Sarah, & Shay, NYC Art Club trip 08, Drama 08-09, BSC games with Mumma & Amanda, 11/11/07, Junior Prom, Mr. Parson's Earth Science. Is it used in travel? I'm psyching myself up. Influences ARES(best) KMM HBE(momma heely) EJG SEA(queen of Africa) BLG NJC(NJC3 haha). Mom, Neenee, Auntie Sally, Auntie Beth, thank you for everything.

Brittany Michelle Michaud

"Make it something that everyone will call a statement, but you'll just call a random Tuesday." "Britt" Future plans: I plan to become a tattoo artist with my own shop. I also want to be a film maker along the lines of Tim Burton. Activities: Art Club and Freshman field hockey. Memories: October 23, 2008, the day the golden retriever followed me into the lobby of the school.

Katrina Meagan Milauskas

"If I had a world of my own, everything would be nonsense." Alice in Wonderland In your life you will meet so many people. Some you might trust, love, or hate. I've come to a realization that you have to take chances regardless if you know the outcome or not. Live your life the way you want, and hope for the best. Well... I'd have to say I wish you ALL luck. Sara Taylor- Road Trip man. <3 Camille Kenn- Always close. <3 Big Brothers- I Love You! Mom and Dad- You're alright too. Just kidding. I suppose I Love You too. As promised... Sam is AMAZING, Brian is decent, Jamie is eh OK. =] All you other AMAZING people that I LOVE, you know who you are. p.s. Tony's Crew POWNS!

Chelsea Erin Murphy

"And when you get the choice to sit it out or dance, I hope you dance."
"Chels" Activities: Football/Basketball Cheerleading 9-12, captain. Cheerleading State Champs 06 & 08 All NEChamps06 Florida 9-11 Sm As Sj Ch Jm JrProm07&08 SrProm07 08 09. Toilet papering, getting egged Summer06 CaAy. Vermont with CaLd. Myrtle Beach with KlHb. Club Beggs Dalts Bucks. Gigglebelly Ca Lh Lb Ld. Nights in Plymouth. Car accident w/Jd. Singing in the locker room Val. Ski Trip 07 & 08. Pats games. TB house. Six Flags. New Years playing rock band. Maine 09! ily Val Chrissy Holly Nick Matt Chris Fratus. Justin I Love You. Pup, Sarah, Shane, Carleigh, Zach, love you guys! Mom & Dad, thanks for all you've done. I love you. Gram

Kirsten Sheryl Nelson

"Most beautiful things in the world cannot be seen or even touched, they must be felt with the heart."
Nicknames: Kirst, Nelly, K-fed. fh & hangin out w/ mf & er, the letter w/ sm & e-dub, sophomore yr gym, road trips w/ kay mase & jd, nantasket beach, the hood, bella-boo, toni & eric mason <3 thanks for everything, first firsts, summer 08, camping, tag teaming!, cruising in betsy, buffy crew<3 love you guys always, joe walla walla!, bridge jumping, intense laughing. Good times with good friends. Kirby* ily. You'll always be my best friend. Rest in peace, jd. I love and miss you always.
Mom & Dad, couldn't have done it without you. Love you.

Theresa Marie Nicholas

Peter John Norment

"Winning is not everything, but wanting to win is." Vince Lombardi
Soccer 123 capt. 4, Indoor Track 123 capt. 4, Outdoor Track 23 capt. 4, Executive Committee 234. Soccer 07, South Sectional Champs. Soccer 08, haha oh man w.e fun season. Thank you, Coach! Spring Track South Shore League Champs 07, 08. Hurdlers good times, Class D Shuttle Hurdles State Record TJ, NI, MTV. Shout outs to the boys, Shm[illegible] [illegible]S, SL, RW, ND, MC, BO, NV, JM, JJ, WB, BL, CF, JM, KO, NV, DV. Taylor, Channing, Bomba, Hillary! Tagging cars, scavenger hunt, raving to techno, jr. prom, day after prom, many Wendys runs, BPL, fires. Chillin in Will's basement (Ghetto Lair). L[illegible]gan's room, my new basement. HALO! Thank you family. I love you, M[illegible]

Channing Lacey Norrman

"Life is either a daring adventure or nothing at all."
"Chann" Activities: Field Hockey 1234, Winter Track 1, Executive Committee 1234. Taylor best friends always<3. Field Hockey Girls<3. Tourney, Gossip Girl Derrty Girl, Dragon Stick, & Squanto. Getting ejected from 6 Flags TD LB MH. Scavenger Hunt. Kiss Concert & Dome Soccer Games TD & KL. Winter Track fresh. yr. w/ Hilly. Nancy Drew Mall & Friendlys w/ TD. Slumbers w/ TD & MH. Falmouth TD & MH. Yexii Yan I? Summers & always w/ Arianna. Cousins<3. Thanks for everything girls & boys, love you. Thanks, Mum, Dad, Krys, Kell, & fam. Love you.

Brendan Patrick O'Brien

"During your life, never stop dreaming. No one can take away your dreams." 2pac
Activities: Baseball 1234, Soccer 12, Golf 3.
Future plans: go to college, play baseball, have a family.
Memories: KO, NV, CF, JM, JAY, RW, MD, WS, SL, TH, PN, ND.
Baseball '08 South Sectional finals, fires, Cali with KO,
ski trips, Will's house, hitting with Mike.
Love you Mom, Dad, Meg, and Timmy.

Hillary Christine O'Kelly

To succeed in life, you need three things: a wishbone,
a backbone, and a funnybone. ~Reba McEntire
Field Hockey 123 captain 4, Winter Track 1, Softball 12. Future Plans: Become a nurse practitioner and live a long healthy and happy life. Past 4 years have been unreal. FH girls, ily. wintertrack madness with CN. palmtree, ohgoodness. LB and the boys. Fires and random nights at ND/SL. Hilly/Lauren funtime@ the grove. Friendlys everyday. Cape, Vermont, and Florida. target adventures. coloring books. sox games. nomnom. poml. PCC 05 & 06. CM, ily. Pats games. crazy nights at HDs. TLM with KF. Whitman playground, KFBLJF, jr. prom. JF ily. Friends, best times. Ms. Carrara, thanks for everything. Thanks to Mom, Dad, Ben, and Nana. I couldn't have done it without you guys, ily.

Kyle Jeffrey O'Neil

Kaily Grace Oliva

"A memory is a way of holding onto the things you love, the things you are, the things you never want to lose."
"Kaily Grace" Activities: Executive, Student Senate, Yearbook, Junior Achievement, Reach Out, Tennis. Future plans: Live life to its fullest. College. Marriage. Family. Mom Dad & Jacqui, I Love You. You've made me who I am today. Ew Kw La Kn Bm Bl Lb Ho Rw Md Love You Homecoming07. Barrets w/RT.ND.SeekonkSpeedway w/KW.BW.EK. Memorial Weekend@Nantasket. Toothpicks & HIGH ts-Edub. Junior Prom08.Kirst Nantasket Beach last day of school. R.I.P Vincent J. DAndrea Jr. Always in my heart. Anthony<3 7/14/08

Kyla Dane Palaschak

"A true friendship is like your favorite movie, you know it inside out, all the lines and scenes, it'll never get old, and it'll always be there." Allison Romano
Field hockey 2,3, captain 4 basketball1,2,3 softball1,2,3, captain4 executive 2,3,4 NHS 3,4 Math team 3, vice president 4. AP hall wandering 08. batterymates. APCalc-Chicken&the boys. Softballback2back SSLChamps07/08, fhockeygirls&coach<3POUND IT/NOM NOM. Auntie. Dunph-thanks. Pumpkin-napping with allie and lauren. Goalie Love. Mr. Siddiqui, thank you for sharing your mathematical knowledge with me. AllieRo. License? Family ily

William Michael Pellegrino, Jr.

"Tramps like us, baby we were born to run."
I am the Schwab, lover of everything related to Calculus or Bruce Springsteen! Had lots of good times, most of them from after-school Calculus these last years. Derivatives! Integrals! L'Hopital (wah ha ha)! I have to thank Mr Siddiqui and Ms. Duggan for everything they've done for me. And thanks to all my friends, especially WIWWY. Also thanks to A.W., Chicken, J.H., D.M., M.A. and a lot more. I'll be seein ya!

Nikolas Edward Perry

Daniel Timothy Petersen

Jennie Margaret Peterson

"Do whatever makes you happy, because in the end you're the only one who is guaranteed to be there."
MF, SP, PR, RW, AS, KR, JD, LE, KW, SH, RG, ML, ly all. Mom, Dad, Jake, Kurt, Eric, Katie ILY. Thanks for everything. Summer 08-RW, BD, PR, mcdonalds, junior prom, dereks, Art 2, Supersmash, Tigerwoods. MF-WT, freshman summer AB+AA. I love you, chell! SP-8th grade 1st day of summer, Love Hate friendship always there for each other. PR-Amazing times and many more, ly. JD-5-8 bike riding, movies & homecoming freshman year Bff:] BB-LawDog, KW-Taylor Swift, RascalFlatts concert ily goodtimes, SH-PapaG's, applecrisp & finding nemo, RG-Psych Buddy.

David Patrick Pierce

"If you train hard, you'll not only be hard, you'll be hard to beat."
Activities: Baseball 12 captain 34, Basketball 1234, Golf 14.
JD, NV, NH, CF, MB, ND, NC, JM, RC, GB, RW, CA, AB, VM, SF.
Anyone I forgot, I'm sorry. Too many to name. 08 baseball South Sectional finals, never forget it. The Dungeon, Bruins game, Club B, Summer Jam, weekends, vacas, life's good kid. Cannot wait to get outta here.
Thanks, Mom, Dad, and Jake. Peace EB.

Robert Lloyd Polleys III

"Can't you see that there's light in the dark? Now it ends, and we're here at the start."
So many great memories I've had over the years: PCC05&06, We In Here! M-O-E-T? Apples to Apples, Steak Potatoes and the Butcher, "Maybe, but, probably not," teaching with shoulders, Disney Trip, Fires with friends, Robbbb Polleys!! Cumby's at 3 in the morning, Marching Band, Jazz Band, Concert Band, Winter Percussion, DBP! Bad luck at Spud's house, Junior Prom, yawning in class. "AHH My bow-tie is too tight!" "Ahtch, I'm here!" Robbeh Polleys! Just want to thank all my friends and family for all these great times and helping me get through high school. Thanks for making my high school years so memorable.

Shannon Leigh Powers

Stephen Joseph Quinlan

Colleen Elizabeth Reid

"Ich bin ein Berliner." JFK
"Coll" "Cleen" Future plans: go to a four year college and then hopefully get into a vet school. Horseback riding, Indoor/Outdoor Track 1-4, Soccer 1-4, captain, Band 1-4, Chorus 4. Blackhawks <3 AL, NW always. Stonecroft! Track league champs '08. Heptathalon. States. I am a jelly donut. Franny! Warped. DDR & Oreos. I shot the sheriff. MHJ. Summer. Disney. Vermont & Syracuse. Paula & Simon, duet! Friends & Family. NN, HO'K, MH, BG. FOUR! 050106!<3

Emily Anne Rodricks

"Life is not measured by the number of breathes we take, but by the number of moments that take our breath away."
Mom, Dad, Sarah, Joe, & Ofie, thanks for everything. I love you<3. AG MF SS AC CH TR TG LM JM<3 love you guys :] <3. Baby bear freshman prank, hangi out & Uno, phase one complete, ahh, youngblood, the red wagon<3. Cheedaaaabombb & Wendys, you tha oneee, Bridgewater State, my knuckles hurt, Bubba, what year is it? Nonna<3 Chea
homeboyy, bros, jigga juice, BFP 24/7, SP studies & DE we <3 blondie
mayonnaise, lovechild, choochie alwaysss :] -1- Peace EBHS.

Taylor Jade Rogers

"Memories last forever, never do they die. Friends stick together and never really say goodbye."
Mike Masse 05.26.2008 <3 AC, CH, SS, AG, AC, AH, KP, ER, TH, DP, JG, SH, NL, TS, AS, TH, AS, BS. Parking lot, party room, graffiti house, Cape, New York, 6th period bathroom, campout, screen house, Peggy face, Is this girl done eating yet? Timmy, eggs, stalking peoples cars, Shoty! Wait, whos shoty? PROMISE, VDL, Cumbies, red station wagon, Wendys, inmyheartisthefiveofus<3, you're ignorant, UFO 7 news, I fight with no shoes. These are some memories I will never forget with the people I will always remember.

Lauren Elizabeth Saccoach

Mom, Dad, Ashley, Evan, LT, KL, LC, AR, JF.

Sheri Lynn Salvaggi

"Everything happens for a reason."
Future plans: After high school, I want to start college and study Criminal Justice.
One important high school memory is with my friends T.R and C.H. We were trying to be sneaky in a parking lot at 4:30 in the morning. Another good memory is going with my friend C.B. to Florida this past summer. The last memory is having a "Focus Party" with my friends K.P and C.L. and seeing how many people can fit in! T.R, K.P, C.H, C.B, C.L, M.M. Thank you all for being such good friends! All my family, thank you very much for being there for me when I needed you guys. Especially Mom and Dad! Love you all.

Nattally Ruth Sanchez

Elena Alexandra Savidis

"We cannot know what will occur. Just make our journey worth the taking, And pray we're smarter then we were in the beginning." Children of Eden.
"Lena" "Len" Amazing times with WS, DS, SA, SD, EG, TM, MD, FC, HE, JL, BC, SB. Activities: Drama Club, Rhythmix, Art Club, History Alliance. Memories: W. unforgettable times in the L. Shay, always the same but different at the same time. Sarah, you've always been there for me. And Will, you're not only my best friend, you're also the love of my life, I wish the best for you, love you always and forever. Thank you for always supporting me Mom and Dad. Hang in there, Dez.

Matthew Jon Sheehan

"The object of war is not to die for your country, but to make the other guy die for his." General George S. Patton
Football 1,2---JD, AC, SB, MA, MD, JH, KW, BG, Dodge, JR, JC, AJ, BM, AW, RP, RB, William Francis Swartz, MC, SQ--- It's been a short four years. Good times at Jenna's and Ashley's. Halloween 07 (self proclaimed apple eating champ). The sleepless night on Junior Prom. Chilln on the weekends, playing some COD4 with the guys. Lost in Duxbury with a GPS. Hours around the fire. Proud member of the Ultimate Frisbee Club. It hurts to get hurt. Love you guys and always will.

Jarrod Carlton Smith

John Michael Solari

"Hakuna matata."
High school was a good time. Thank you to everyone who made it a good time. If I chilled with you, this is for you, friends and family.
Spread the love, spread the peace.

Kelsie Olivia Spillane

Sarah Kathleen Stathis

"I can't remember all the times I tried to tell myself to hold on to these moments as they pass." My family, thank you for all your support and helping me getting through these past 4 years. I LOVE YOU! Mark, love you so much, and I don't know how you put up with me. Zerah 1.2.07. My b s I don't even know where to begin, but I want to thank you for making school tolerable. I will never forget all the stupid stuff we have done together and the fact that we can laugh about it now. I love you guys: MS AC AG SS KP CH ER JK JP Frances I love you strong.

Amanda Rae Steen

"You can make of your life anything you wish.
Create your own life and then go out and live it."
Nicknames: Giraffe, Baxsta, Manda Panda, Amantard, Manders.
Future plans: nursing school, becoming an RN. Memories: study junior year, 1/19/08, Art Club trip to New York, History Alliance trip, Junior Prom, IHOP, Playground, Fallin in Love, The Box, Bathroom door in Faneuil Hall, Carnival, Global Seminar, Boston, Eri
Important people: EMF, KLM, KMM, CJM, JAM, BLG, MRS, EJG, SEA, and Family.

Shauna Marie Stella

"Heaven's not a place that you go when you die. It's that moment in life when you actually feel alive." The Spill Canvas
Much love for my friends from A-Z. BS forevah. Kelsie! Caitlin LucianO! Way too many memories, both good and bad. No matter what they all made my time here worthwhile. Crying while writing this in Intro. Laughing so much in class that my abs hurt. It was a roller coaster ride, but the ride isn't over yet. Now all we can do is buckle up, throw our hands up, and hope for the best.

Jacob William Sullivan

"He who hesitates is lost." Joseph Addison
Nicknames: Jake, Jakey, Half. Activities: Spring Track 124, Winter Track 34, National Honor Society 4, Executive Committee 9, Mascot 4, Concert Band 23. Future plans: huh? Memories: The Pond, The Farm, The Woods, The Mavericks BL,MC,WB, Spring and Winter Track, Mall adventures; Chillin with MG, ZH, MC, KN, Xfat, and various others. Singing outside of American Eagle, Pier 18, Dunkin Donuts, McDonalds parking lot, Bridgewater Triangle? Wonderful staff of EBHS, you know you miss me already. Mr. Dickey, thanks for everything. McCain 08! Mom, Dad, thanks. I love you. Goodbye EB, its been fun.

William Francis Swartz

"I know this world is so cold and deceiving, but I keep my head up like my nose is bleeding." Lil Wayne
Friends: (boys) PN, Shmill, KO, JM, ND, DV,CM, CF, RW, JM, NV, BO, JW, KO, PO, SL, MC, JJ, (girls) ES,TD, CN, SS, HB, AC, LD, LB, SD. Memories: The ghetto layer, the scavenger hunt, dirt biking, soccer 1234, captain 4, great skits, fun 1234, raving, Scott's fires, pond hockey, Halo!, state semi finals unbelievable, Coach Bourget fun season, tagging cars, Funway Raceway, Bridge jumping, thanks to the family, good luck Matt, Elena Savidis, so amazing and funny. I love you.

Alicia Lynn Tamulevich

"I don't want to learn what I'll need to forget."
Girls AB LD HB JH AC lovee you. Fieldhockey < 3dirtygirl. Jordans & summer 07. Freshman year with TD. Ally since 6th and always. Cape with AB & ML. FH team gossipgirls & people watchers. Boston & prom. Beach 08. Late night sledding. 9-30-07. girls night getaways. Date nights with LD. Happyfeet night TB hospital. achaca! Nickelback oops.

Elizabeth Hannah Tevis

"Yesterday is history,
tomorrow's a mystery,
and today is a gift.
That's why its called the present."
Thank you, Mom, Dad, Mike, and Allison, I love you.
LS, KL, KL, JK, SS, JF, so many good times, thank you guys for everything.
Track and soccer girls, good luck next year. Gunna miss all of you!

Melissa Sue Tillett

"Trust takes time to build but doesn't take much time to destroy it."
Nicknames: Missy, Mel, Lil Mel, LilT-Unit, Baby bakes.
Future plans: go to Bristol Community College and then transfer to Bridgewater State to become a counselor. Activities: All- star cheerleading at Cheer Factory.
Memories: Dances. Dancing in Kelly's driveway. Uptown. Hanging out with friends. First loves. Best friends. Parties. Rocky Horror with the crew. Best friends: Devon O'Brien, Kelly D'Angelo, Michelle LeBrun, The Garguilo sisters, Disco, Derek B. Angie, Sam, My brother Kyle D., Jamie Baldeck, and Beege.

Nicholas Michael Venezia

"Girls come and go, pride stays forever."
"V" Future plans: I plan on graduating and going to North Carolina State or Coastal Carolina University. I would like to take up golf managment as a major and perhaps own my own golf course someday. I also plan on marrying a beautiful female and having two great kids.
Activities: Varsity golf four years, Baseball four years, Basketball two years.
Memories: Hanging out with my friends and just having a good time. Mostly watching football with the boys but on occasion when I was lucky enough I got to hangout with some beautiful girls. Coming in second in the state tournament for golf. There is nothing I miss more than freshman baseball with Mr. Ryan.

Ryan William Walsh

"If you want to feel rich, just count all of the things you have that money can't buy."
"Walshey" Golf 234, Baseball 234. I plan to go into Criminal Justice or be a Firefighter. NV, CF, PN, BD, KO, BO, DP, JD, DM, TH, SL, JM, RC, Jay. Golf States 07-08, Cruisir Just chillin with the boys, 2/15, Sox Games Champs 07, Celtics Champs 07, Golf and Baseball bus trips, Pennsylvania/NJ '06, Six Flags Trips, Poker, Friendly's, Venus, Parties. I Love You, Mom, Dad, Mike, Lauren, and Kerri.

Andrew Harold Reyes Weymouth

"Genius may have its limitations, but stupidity is not thus handicapped."
-Elbert Hubbard

Emily Rose Williams

"A dream you dream alone is only a dream. A dream you dream together is reality."
Tooth picks and high ts with ahkahlee, white trash & cruises, the letter with K-fed and SM, driving down the wrong side of the road with BM BC and MC, 41108 you know if you were there, Halloween 07, the big ant in the court yard, every accident I almost got in and did get in, getting lost all the time. My old friends, I love you no matter what, and my new friends too. I hope that someday we can laugh about everything like we do now.

Kasey Marie Woodbury

"Live life the way you want to live it, not the way others want you to.
It is what YOU want out of life to have memories worthwhile."
Nicknames: Matilda, K-Wood, K-Dog, Kasey Blueberry, and Kas. My plans are college for culinary arts or photography. Activities: Marching Band 8-12, Winter Percussion 10 and 11, Tech Prep 10-12, Jr. Miss, Drum corp 11+12. Memories: moving here in 5th grade. Making new memories and having friends to share those memories with forever. I love my family, and I'm glad they supported me in ways I could not believe. The "I'm proud of you" is what motivated me to be more out there. I love them for that. My close friends are TW, MG, KG, SP, GP, and DF.

Class Clowns Erina DePina, Janelle King, Jesse Masse, and Matt Day

Best Writers
Sarah McNeill and
Brian Mandeville

Senior Superlatives

Class Flirts Kaily Oliva and Matt Begley

Most Likely to Text in Class
Janelle King and
Nick Venezia

Quietest
Faith Card and
Chris DeMolles

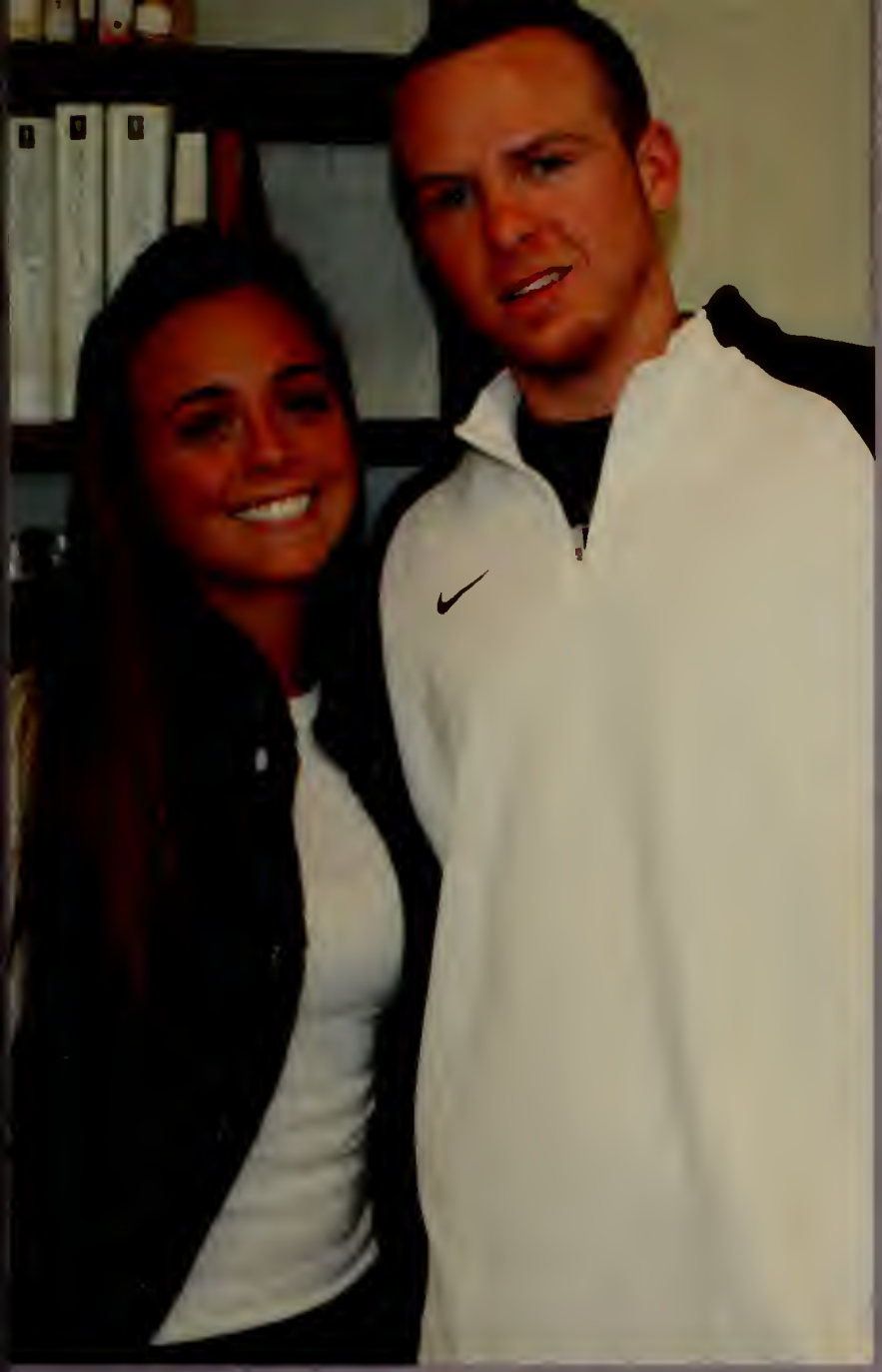

Best Dressed
Chrissy Asci and
Dave Pierce

Total Package Lauren Bombardier and John Jardin

Worst Case of Senioritis Kacie Lydon and Jesse Masse

Most Outgoing
Erina DePina,
Nick Damiano, and
Stephanie Faldonie

Most Likely to Succeed
Lauren Bombardier and
Mitch Fleischman

Nicest Eyes Tim Hill and Val Martin

Most Musical Ally Basel and
Wayne Bainter

Most Unforgettable
Erina DePina
and Scott Lonergan

Most Artistic Emily Williams, Nick Damiano, and Jesse Masse

Most Athletic
Nicole Eisenmann
and Mike Coles

Most Changed Chris Fratus and Mara Holbrook

Best Smile
Chelsea Murphy
and Matt Geden

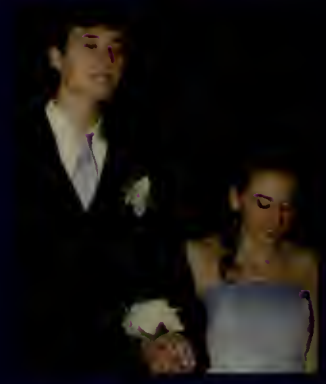

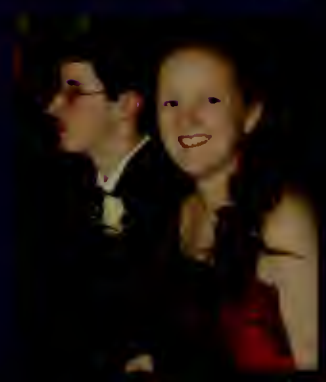

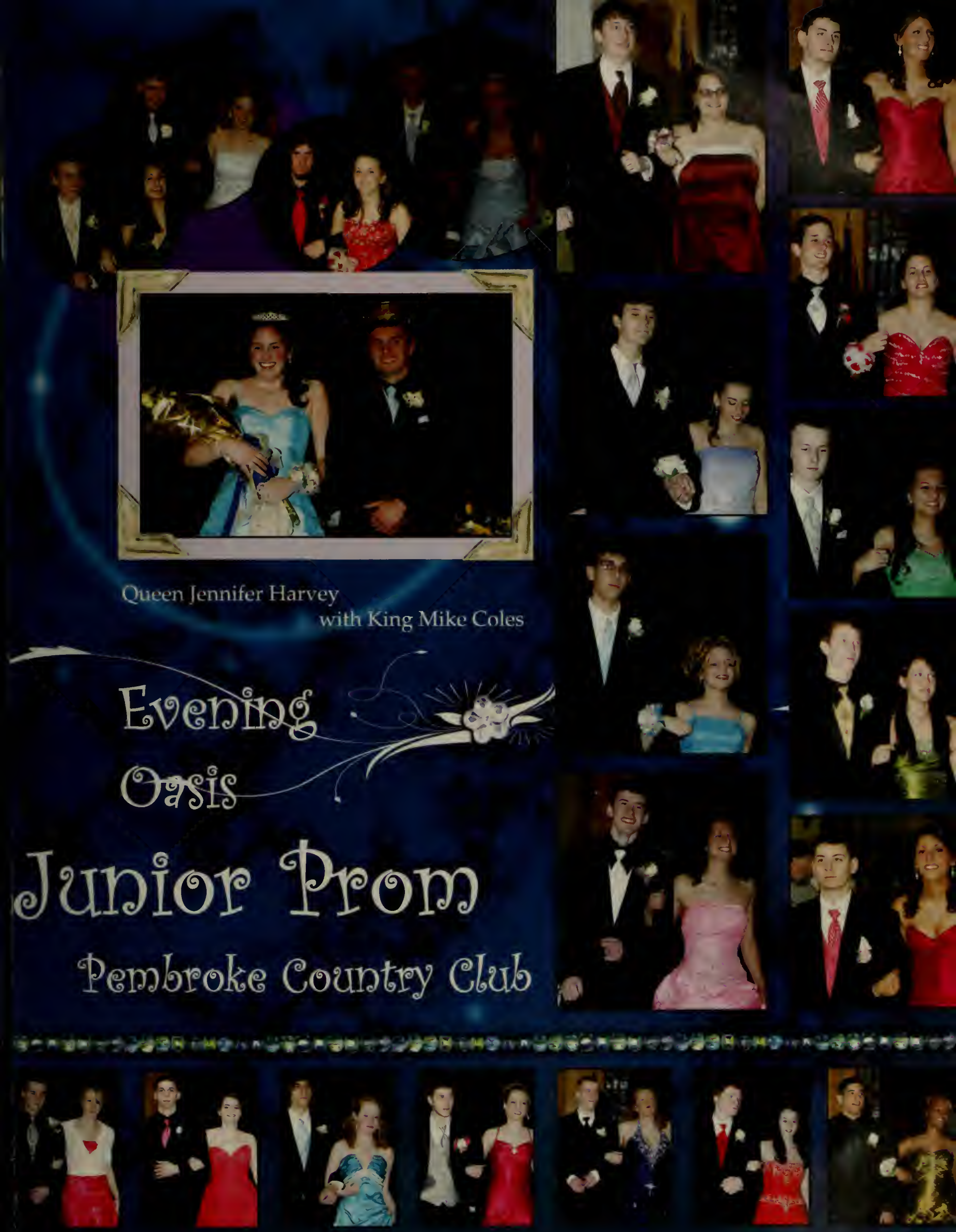

Queen Jennifer Harvey
with King Mike Coles

Evening Oasis

Junior Prom

Pembroke Country Club

King John Jardin and
Queen Lauren Bombardier

Homecoming

Class of 2010

Leah Alden
Joshua Amaral
Thomas Anderson
Matthew Augenti
James Badger-Balmforth
Jamie Baldeck

Mark Barends
Amanda Bart
Dane Beaston
Hannah Blauner
Michael Bowen
Christopher Brandon

Jonathan Brown
Lindsey Brown
Ryan Brown
Bridget Broydrick
Scott Busch
Brenner Campos

Danielle Carey
Kylene Carey
Catherine Carr
Audrieanna Casieri
Matthew Cassford

Brooke Chancholo
June Coelho
Chelsey Coffman
Faith Collins

Trista Conroy
Matthew Coots
Patrick Cramer

Class of 2010

Ashley Crowley
Kyle Deckert
Sara DeRoo

Lisa Donovan
Joshua Duhamel
Myranda Dunlea
Alexander Dunn

Brandan Dunn
Joseph Dwyer
Michael Edwards
Hannah Emery
Shane Fabroski

Kayla Feeney
Michael Feterowski
Kelsie Finn
Andrea Fiorini
Emily Fowler
Michelle Frew

Brittany Gargiulo
Ryan Gavin
Ariana Goldberg
Gershom Grossman
Angelica Halner
Taylor Hathaway

Lauren Hennessey
Mariam Hindiyeh
Devin Holmes
James Hurley
Kevin Johndrew
Timothy Judge

Class of 2010

Paige Kelleher
Glenn Kelly
Tanya Kelly
Derek Kiely
Hannah Kilfoye
Amanda Kirshkaln

Ryan Kohler
Brianna LaCasse
Kelly Larkin
Marc Lawrence
Michelle LeBrun
Branden Lewis

Jennifer Little
Max Lopez
Gianna Luchetti
Kevin Lydon
Nicole Lymberopoulos
Christopher MacFarlane

Amber MacLeod
Danielle MacNeil
Kaitlyn Maderios
David Marcos
Jessica Marcos

Courtney Martin
Derrick Martin
Anthony Marvuglio
Joel Masse

Nicholas McGuire-Metz
Cory McKeever
Cory McLaughlin

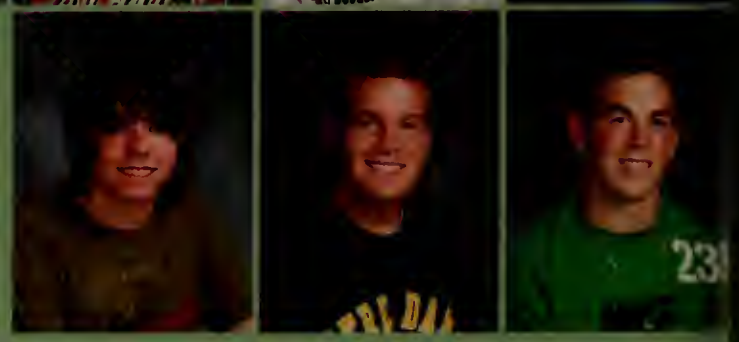

Class of 2010

Kaitlyn Merrikin
Megan Merrikin
Brittany Millett

Scott Millett
Tabitha Miskinis
Marilee Mitchell
Timothy Moar

Joseph Monahan
Jacob Monsini
Caitlin Moore
Julie Morgan
Carleigh Murphy

Nicole Nocera
Geoffrey O`Brien
Katherine O`Brien
Kyle O`Brien
Paul O`Brien III
Jordan O`Neill

Joseph Pagliuca
Alyssa Penardi
Stephanie Perez
Ashley Phillips
Jessica Pierce
Kimberly Pizzi

Jillian Place
Dominic Puopolo
Allison Quaglia
Erin Rapp
MaryAnn Reale
Salvatore Reale II

Class of 2010

Kaitlyn Realini
Moriah Roache
Angela Rogers
Paige Rogers
Allison Romano
Guilherme Rossetto

Ashley Rotondo
Dylan Salmeri
Tory Santilli
Ashley Smith
Brittany Sprague
Alex Steidle

Brian Sullivan
Patrick Sullivan
Victoria Sviokla
Alayna Talpey
Kyle Torres
Corinne Trask

Alura Trotman
Bridget Tully
Drew Valla
Nicole Vaughn
Cody Wakeman
Joseph Waller

Gregory Walsh
Robert White
Ashley Williams
Brandon Wright
Heather Young

Dustin Zentz
Destinee Zewiey

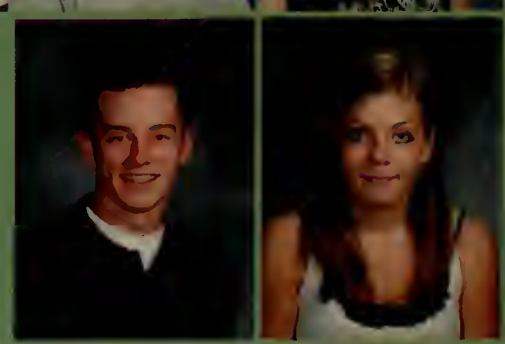

Class of 2011

Malcom Andrade
Destinee Augustine
Mitchell Baggia

Brianna Barry
Robert Barton
David Basel
Jillian Bates

Jennie Belcher
Victoria Benson
Courtney Biggins
Brittany Black
Kraig Boates

Stephanie Bonner
Derek Braley
William Britton
Joseph Brophy
Victoria Brown
Cody Burns

Michael Butler
Alexandra Cardinal
Eric Carey
Chelsea Cavagnaro
Ivana Chan
Alina Chebotnikova

Anthony Chiodi
Brianna Cobb
Daniel Collins
Nicholas Conroy
Jared Contre
Stephen Cordeiro

Class of 2011

Eric Coyle
Matthew Coyne
Brandon Crawford
Stephen Cribben
Rachael Crosta
Amanda Cullinan

Joseph Cullivan
Kyle Czarniak
Rocco D`Angelo
Melissa Damon
Matthew DeChambeau
Joshua DeJesus

Daniel Delorie
Patrick Dempsey
Patrick Dennehy
Justin Duquette
Veronica Ellsworth
Vanessa Elwood

Kody Fabroski
Jennelle Faherty
Jose Fernandes
Kaylee Finch
Payton Foley
Cole Forbes

Kenneth Frey
Jared Grant
Viktoria Gudjonsson
Joseph Hak
Aidan Hanratty

David Hart Jr
Brittany Harvey
Olivia Harvey
Nicole Hatch

Class of 2011

Andrew Hicks
Shauna Hines
Aaundrea Hirtle

Corey Horrigan
Allen Hover
Samantha Hurd
Stephen Jarrell

Erika Kahan
Matthew Karch
Samantha Kuhn
Olivia Landry
Kandyse Laslie

Daniel LeBlanc
Christopher LeCours
Samantha Leedberg
Allyson Lewis
Kathleen Lynch
Michael Madden

Evan Maitland
Lyndsay Mansfield
Patrick-James McCarthy
Alicia McDonald
Chelsea McKay
Hailey McKean

Kevin McPartlin
Steven Mello
Thomas Moar
Nicolas Montville
Joseph Murad
Kristen Nolan

Class of 2011

Robert Nordberg Jr
Brittany Norman
Laura Norment
Devon O`Brien
Jessica Packer
Kayley Palmer

Amita Patel
Connor Pearson
Emily Persson
Christopher Phillips
Eric Pierce
Anthony Poliseno

Kelly Ponte
Dazon Princiotta
Kelsey Purcell
Scott Reichenbach
Ian Richards
Jason Rivard

Nicole Romano
Mikayla Sample
Despina Savidis
Christina Scully
Brian Sears
Derek Siscoe

Sabrina Skiffington
Ashley Smith
Nicole Smith
Melissa Souza
Jeff Sparda

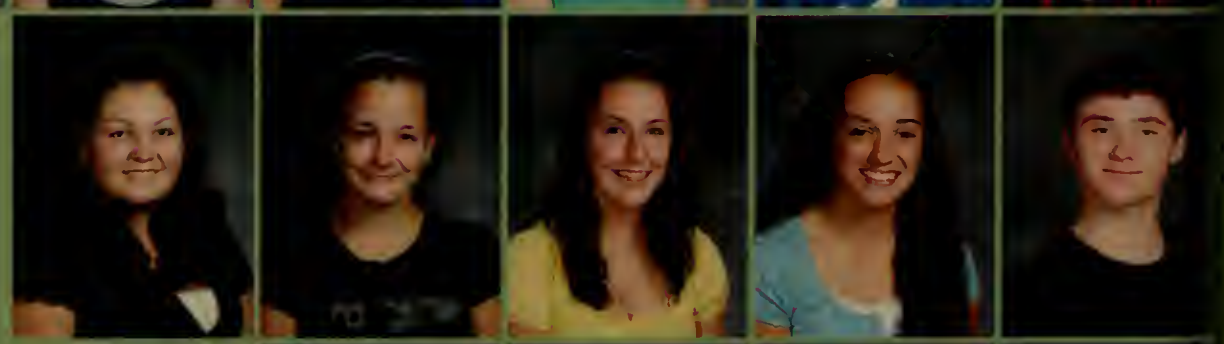

Randy Spencer
Matthew Stathis
Marcus Steen
Brett Stinchfield

Class of 2011

Michael Sullivan
Anthony Susi
Jeffrey Sybertz
Bridget Thompson

Shayne Troup
Erin Tully
Anna Tyrer-Vasell
Kenneth Tyrrell
Brandon VanWormer

Margaret Vasconcellos
Kasey Villirilli
Christopher Waller
David Walsh
Kerri Walsh
Robert West

Michael Willis
Thomas Woodbury
Taylor Wright
Meghan Young

Class of 2012

Katelyn Abbott
Nicole Abbott
Ryan Amadea
Alisha Anderson
Thomas Barrett Jr
Sherrie-Lea Bates

Victoria Benner
Christina Bennett
Rachel Blauner
Justin Broughton
Cecelia Cacciatore
Daniel Cahill

Stephanie Carey
Tyler Carey
Samantha Carter
Nicole Cevoli
Ericka Chaves
Briana Christie

Marissa Coe
John Collins Jr
Christopher Comeau
Jordan Conner
Jordan Conroy
Elena Crowley

Jenna Cullivan
Mari Curran
Casey DeAndrade
Brett DeBenedictis
Cody DeChambeau

Dominic DeMaio
Kelly DeMolles
Lacey Dodge
Alicia Dube

Class of 2012

Ginsberg Dupuy
Brittany Ellsworth
Victoria Emery
Damien Estes

Rachel Fasanello
Destiny Fiaschetti
Rachael Fienberg
Melissa Figueiredo
Jamie Fisher

Stephen Flynn
Zachary Fournier
Matthew Fratus
Brendan Gareri
Lyndsay Gargiulo
Douglas Girard

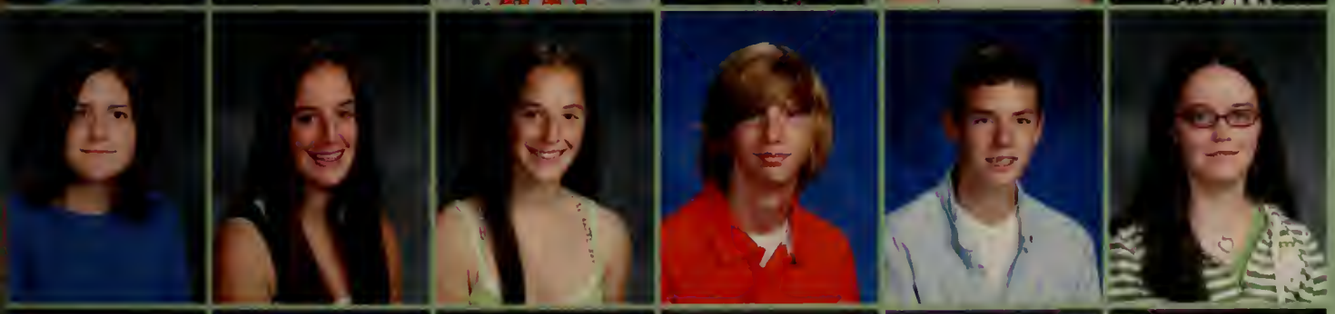

Kimberly Gleason
Alyson Gluck
Sarah Gluck
Patrick Hachey
Zachary Hamilton
Elaine Hanby

Athena Harrington
Brianna Hart
Jacob Hashem
Sean Hayes
Matthew Herbert
Kaitlyn Hillard

Hoda Hindiyeh
Kayla Hogan
Victoria Holbrook
Shane Holmes
Jessica Jezard
Dylan Jones

Class of 2012

Sumner Jones
Samantha Jutras
Alexis Kerrigan
Timothy King
Rachel Kirshkaln
Elizabeth Lach

Meghan Lee
Ashley Levesque
Mitchell Lonergan
Julia Lydon
Adam Maitland
Mario Mastro III

Megan McCarthy
Kelsey
McCool-Bradbury
Conner McDermott
Holly McGowan
Edward McKenna
Jordan McNulty

Crystal Mello
Ashley Mendes
Chanel Mendonca
Jenirose Mercier
Ryan Mercier
Nicolette Mingels

Kelly Moore
Thomas Mulloy
Joshua Murphy
Kory Muscato
Akshat Nagpal

Patricia Nicholas
Timothy O`Brien
Patrick O`Neill
Bailey Palmquist

Class of 2012

Nicole Parker
Devian Pearson
Marisa Phillips
Karlee Pierce

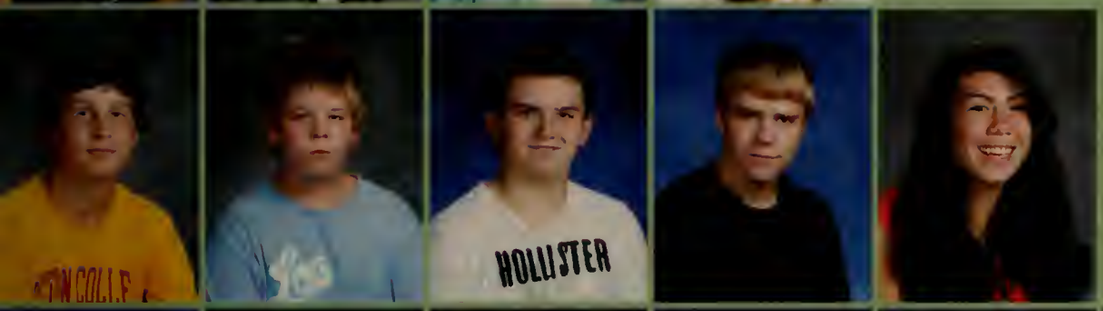

Christopher Pilkington
Shawn Raymond Jr
Zachary Rice
Michael Rogers
Angelica Rosario

Aaron Ross
William Royal Jr
Jennifer Scudder
Tabitha Silvia
Jeanine Simpson
Jordan Smith

Spencer Smith
Kyle Spencer
Erik Stowe
Merilyn Studley
James Sullivan
Matthew Swartz

Kali Sylvester
Shane Tierney
Dorothy Tully
Dylan Voss
Michelle Waller
Stephanie Walsh

Trevor Whitcher
Rachel Wicks
Nicholas Wright
Devon Yost

Field Hockey

Coaches Lisa Roberts and Denise Carrara

Seniors

Taylor DeGrenier
Channing Norrman
Alicia Tamulevich
Lauren DeDominici
Lauren Saccoach
Chrissy Asci
Captain Kelly Finch
Captain Kyla Palaschak
Captain Hillary O'Kelly
Ally Basel
Lauren Bombardier

Back: Coach Roberts, Cori Trask, Brianna Barry, Lindsey Brown, Allison Quaglia, Lisa Donovan, Michelle Frew, Melissa Souza. Front: Alicia Tamulevich, Channing Norrman, Taylor DeGrenier, Chrissy Asci, Kelly Finch, Kyla Palaschak, Hillary O'Kelly, Allison Basel, Lauren Bombardier, Lauren DeDominici, Lauren Saccoach

Seniors Wayne Bainter, Mike Coles, James Cosby, Chris Harvey
Juniors Tim Judge, Geoffrey O'Brien, Guilherme Rossetto, Pat Sullivan, Dustin Zentz
Sophomores Dan Collins, Cole Forbes, Daniel LeBlanc, Jeffrey Sybertz
Freshmen Brendan Gareri, Jacob Hashem, Dylan Jones

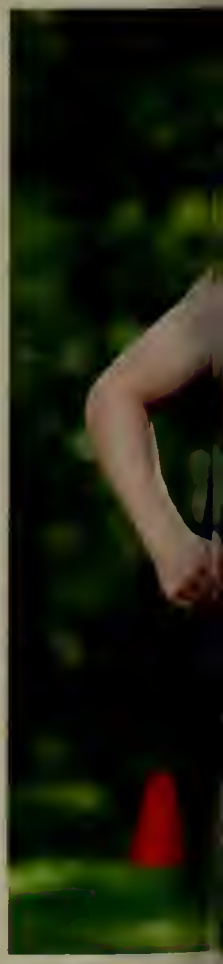

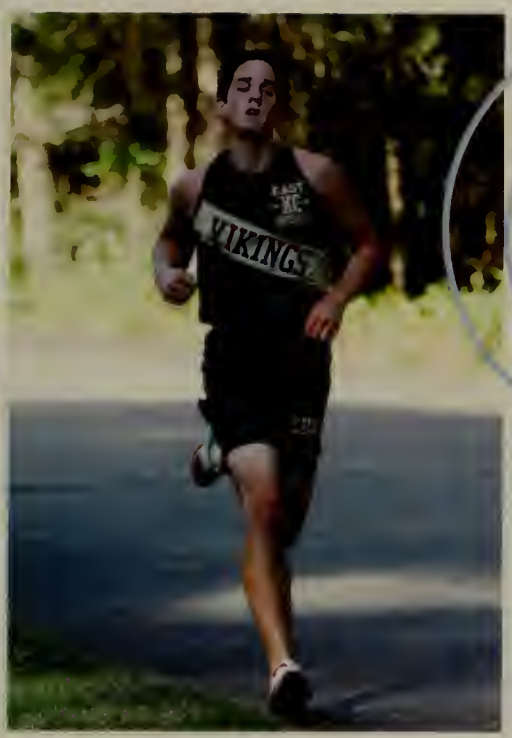

Boys Cross Country

Captains: Michael Coles and Christopher Harvey

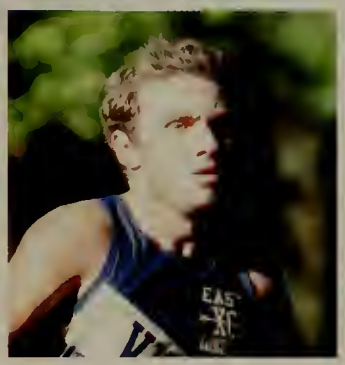

Coach
George McCabe

Assistants
Kevin McCabe
Travis Picklus

Good luck next year, girls! Don't stop!"--Love, Mikayla

Seniors Mikayla Astor, Erina DePina, Jennifer Harvey
Juniors Bridget Broydrick, Danielle Carey, Ashley Crowley, Courtney Martin, Nicole Nocera, Allison Romano **Sophomores** Ivana Chan, Brittany Harvey, Nicole Hatch, Emily Persson
Freshmen Cecelia Cacciatore, Jessica Jezard, Summer Jones, Jeanine Simpson

Girls Cross Country

Captains: Mikayla Astor and Jennifer Harvey

People don't run because it's fun. Ask any runner. Most of them hate it, but they couldn't imagine their life without it. It's part of them--the love/hate relationships--it's what they live for. They live for the practices, parties, cheers, long bus rides, meets, the countless pairs of shoes, water, Gatorade, and the coaches you hate but appreciate. They live for the way it feels when you beat the other team by those few points, and you know those two extra sprints you ran in practice were worth it. They live for the way you become a family with your team. They live for the countless songs you sing in your head while you run all those laps. They live for the competition. They live for the friends, the practices, the memories, the pain. It's who they are. It's who we are... Runners....

Coach Rebecca Duggan

Boys Soccer

Coach: Anthony Bourget

Front Row: Josh DaCosta, Nathan Goodwin, Will Swartz, Jonathan Hachey, Peter Norment, Tim Hill, Jesse Masse, Kyle O'Neil, Dylan Voss, Marcus Steen.
Back Row: Patrick Hachey, Joe Waller, Zack Hamilton, Drew Valla, Matt Swartz, Cody Wakeman, Aidan Hanratty, Cory McKeever, Mike Willis, Brian Sears, Dan Cahill, Shayne Troup, Jordan Smith.

Captains
William Swartz
Jonathan Hachey
Peter Norment
Tim Hill

Holly Benson, Hannah Blauner, Rachel Blauner, Katie Carr, Ashley Clare, Amanda Corr, Rachel Fasanello, Melissa Figueiredo, Ariana Goldberg, Hannah Kilfoye, Janelle King, Amanda Kirshkaln, Kelly Larkin, Kelsey Lynch, Kaitlyn Maderios, Hayley McKean, Sarah McNeill, Kelsey Purcell, Colleen Reid, Elizabeth Tevis

Coach: Pam Ross
Assistant: Jenifer LeMoine

Captains: Kelsey Lynch
Sarah McNeill
Colleen Reid
Janelle King

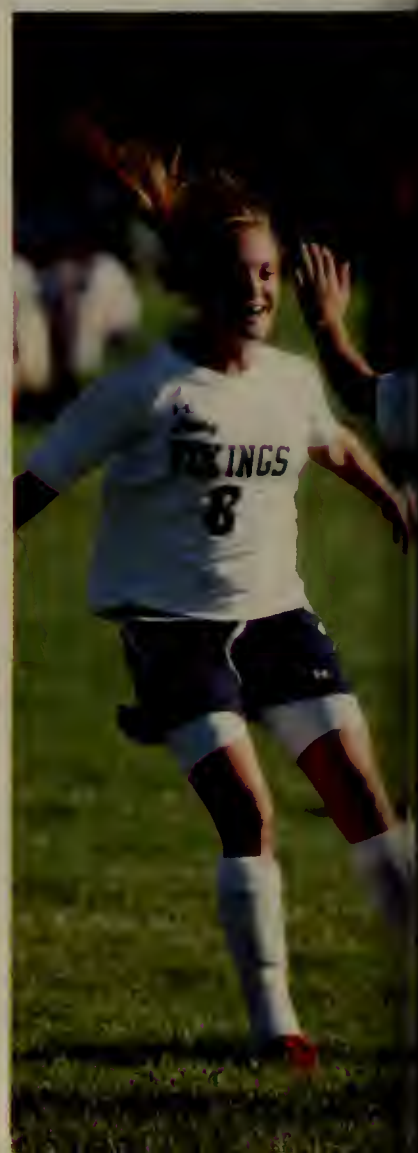

Girls Soccer

by Sarah McNeill

This is my speech
My final goodbye
To my soccer girls--I love you all
We had a bond no one can deny.

Kelso, Janelle, and Coll
You girls are like sisters to me
Ask Janelle if she agrees
And she'll probably say Yeee.

Ashley Clare and Liz
We've been through it all
From Districts, Dome, and Spring
To Cranberry in the Fall.

Holly and Amanda
You came to practice with a smile
The laughs you brought along
Made the work feel worthwhile.

Ariana and K-Mad
We've stuck through the highs and lows
I'm gonna miss warming up to K-Mad's
Yeaahh Whooaa! Yeah Whoa.

Kelly, Hannah squared, Katie
And I can't forget about Mandie Kay
We've played some damn good soccer
Don't let those memories fade away.

Hayley and Kelsey
Last year's "The Freshmen"
You both came up big this year
And to that we said Amen.

Rachel B and Rachel Fas
And who doesn't love Mel Fig?
You've got 3 more seasons left
Make those years something big.

Coach Ross and Coach LeMoine
I don't know where I'd be without you two
From my freshman year til now
I cannot say it enough, Thank You.

FOOTBALL

Coach: Shawn Tarpey Assistants: John Davison, Ryan Eaton, Mike Smith, and Mike DeGrandee

First Row: Nick Harmer, Brad Leal, Justin DeAndrade, Matt Begley, Paul O'Brien, Billy Britton, Rocco D'Angelo.
Second Row: Scott Busch, Jordan O'Neill, Dom Puopolo, Shane Fabroski, Andrew Hicks, Jared Contre, Tim Moar.
Third Row: Scott Millet, Joe Brophy, Marc Lawrence, Cory McLaughlin, Kyle O'Brien, Kraig Boates, Christopher MacFarlane, Kyle Czarniak, David Walsh.
Fourth Row: David Hart, Joe Hak, Ryan Gavin, Chris Brandon, Pat Cramer.

Captains
Nick Harmer
and Matt
Begley

Greater Boston League and Open Invitational: Division 3 Champions
MSSAA South Regionals: Second Place
MSSAA MA State Championships: 3rd Place, Bid to Nationals
South Shore League: Division 3 Champions

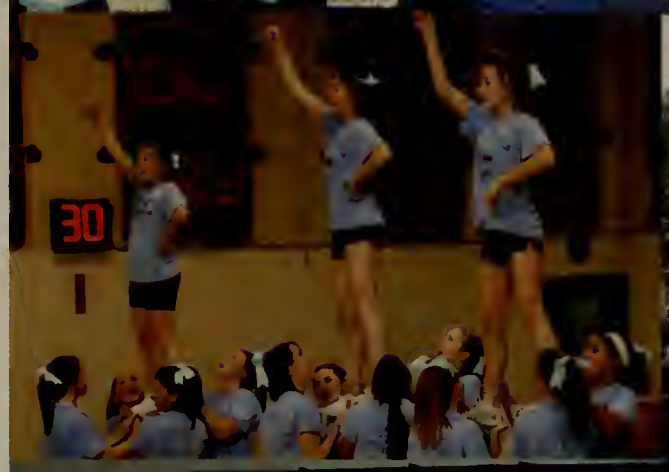

Seniors Ally Buitenhuys (Captain), Sarah Fienberg, Jenay Martell, Val Martin (Captain), Chelsea Murphy (Captain)
Juniors Kylene Carey, Andrea Fiorini, Jennifer Little, Ashley Rotondo, Alura Trotman
Freshmen Christina Bennett, Briana Christie, Marissa Coe, Destiny Fiaschetti, Rachael Fienberg, Patricia Nicholas, Devian Pearson, Tabitha Silvia

Coach: Jodi McWilliams
Assistant: Matt Monteiro

Cheerleading

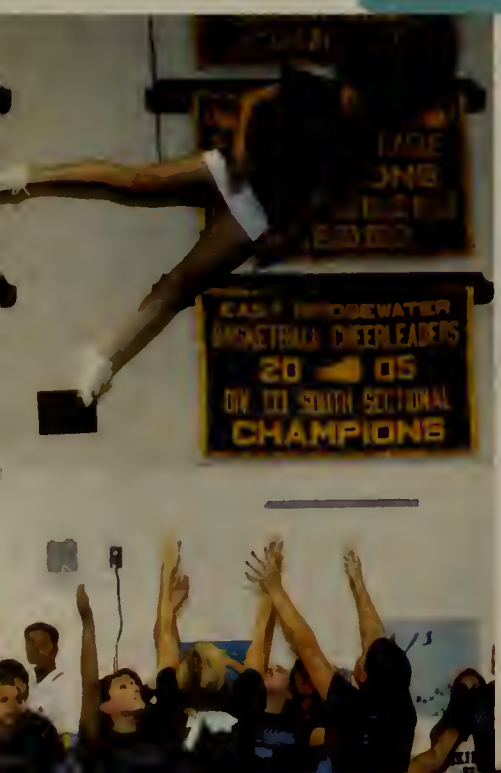

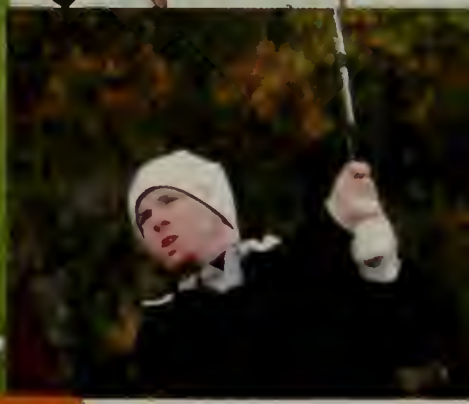

GOLF

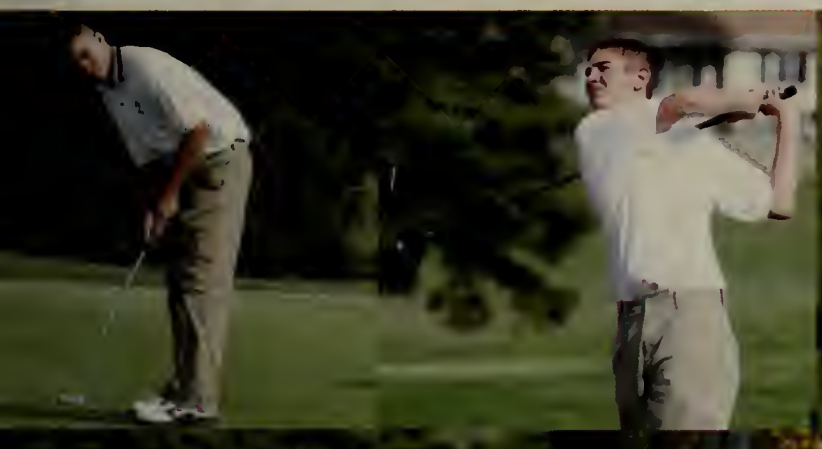

Coach: Patrick Cronin

Seniors Brian Dennehy (Captain), Chris Fratus, David Pierce, Nick Venezia (Captain), Ryan Walsh
Junior Josh Duhamel
Sophomores Matt Coyne, Joseph Cullivan, Patrick Dempsey, Kevin McPartlin, Joseph Murad, Scott Reichenbach, Jason Rivard
Freshmen Tyler Carey, Jenna Cullivan, Matt Fratus, Sean Hayes, Ryan Mercier, Chris Pilkington, Devon Yost

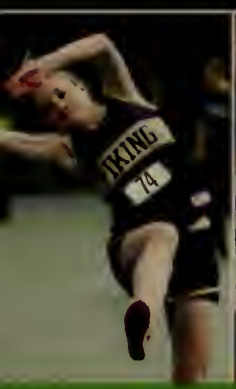

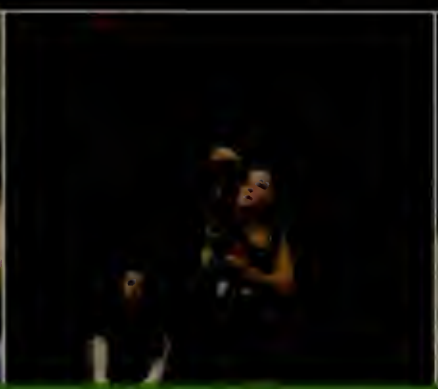
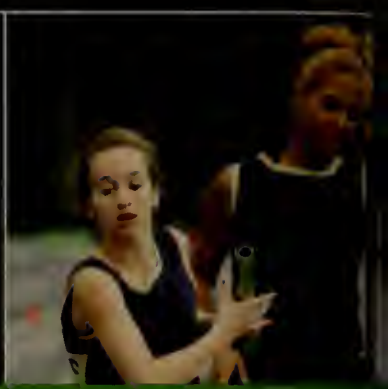

Captains: Erina DePina, Kelly Finch, Sarah McNeill, and Colleen Reid

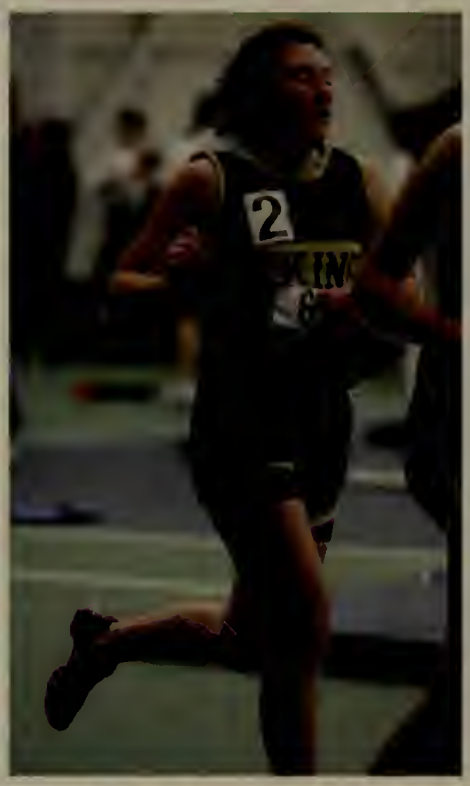

Coach
Rebecca Duggan

Assistant
Pam Ross

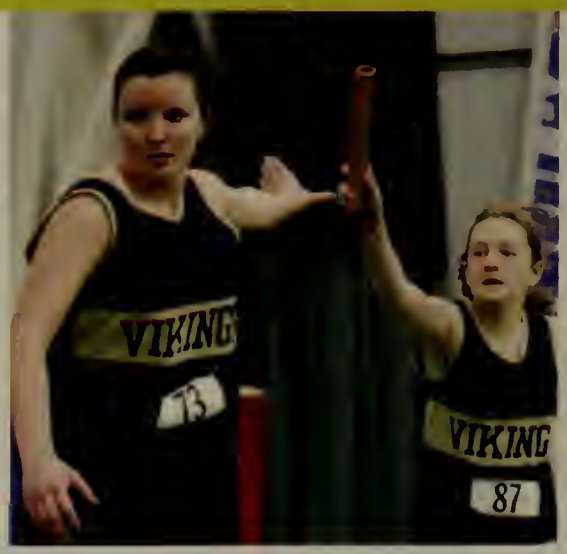

Girls Winter Track

Mikayla Astor, Victoria Benson, Hannah Blauner, Rachel Blauner, Bridget Broydrick, Danielle Carey, Kylene Carey, Stephanie Carey, Ivana Chan, Chelsey Coffman, Ashley Crowley, Erina DePina, Lacey Dodge, Jennelle Faherty, Kelly Finch, Brittany Harvey, Nicole Hatch, Summer Jones, Hannah Killoye, Samantha Kuhn, Kelly Larkin, Kathleen Lynch, Lyndsay Mansfield, Courtney Martin, Hailey McKean, Sarah McNeill, Carleigh Murphy, Nicole Nocera, Kyla Palaschak, Stephanie Perez, Emily Persson, Jessica Pierce, Colleen Reid, Tory Santilli, Jeanine Simpson, Nicole Smith, Melissa Souza, Liz Tevis.

Boys Winter Track

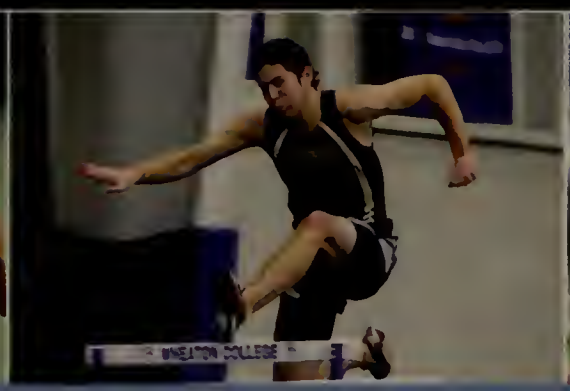
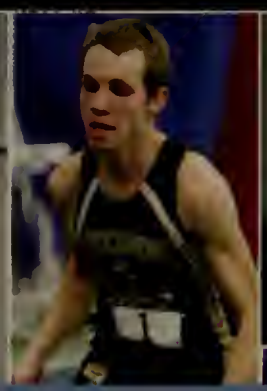

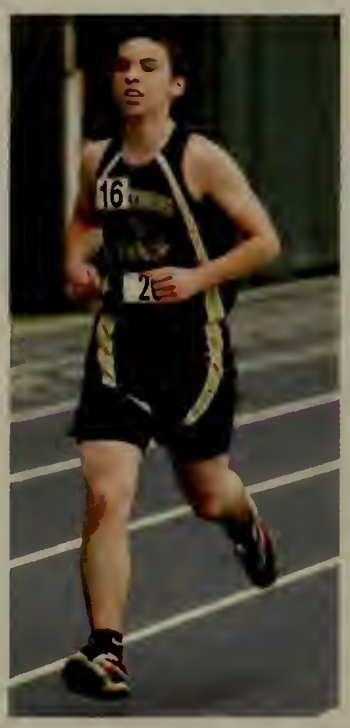

Coach
George McCabe

Assistants
Nathan Charette
Kevin McCabe

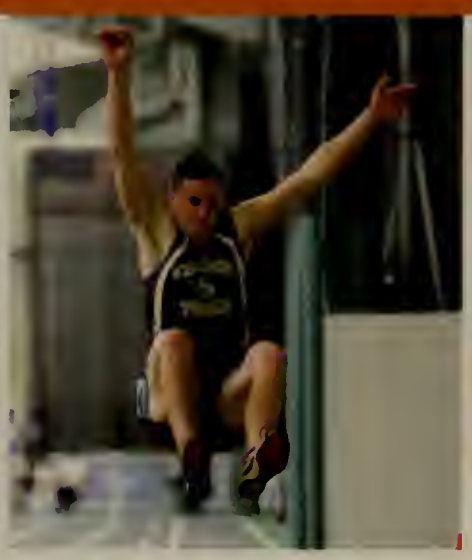
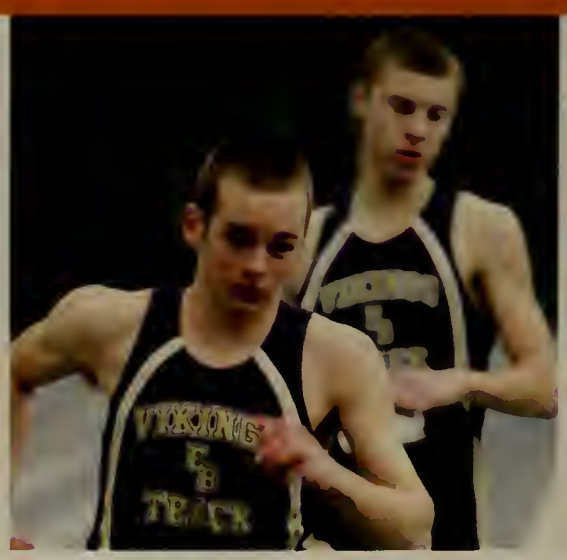

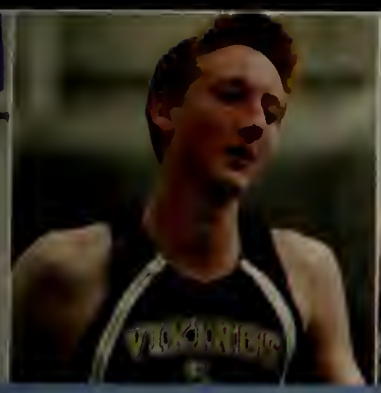

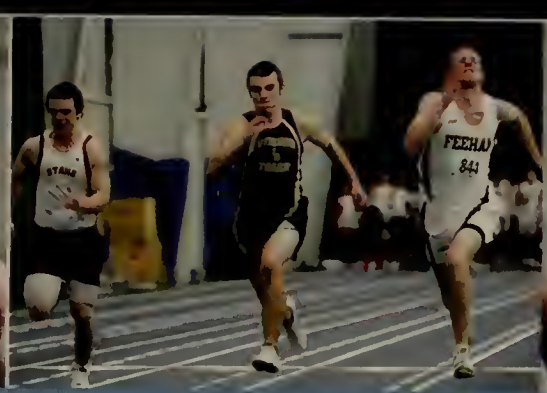

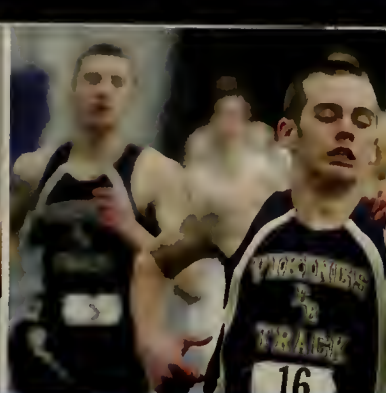

Captains: Matt Begley, Mike Coles, Jon Hachey, Chris Harvey, Tim Hill, and Peter Norment

Ryan Amadea, Wayne Bainter, Matt Begley, Kraig Boates, William Britton, Robert Butler, Brenner Campos, Anthony Chiodi, Mike Coles, James Cosby, Matt Coyne, Kyle Czarniak, Jamie Fisher, Cole Forbes, Jonathan Hachey, Patrick Hachey, Joe Hak, David Hart, Chris Harvey, Jacob Hashem, Andrew Hicks, Tim Hill, Dylan Jones, Tim Judge, Marc Lawrence, Daniel LeBlanc, Evan Maitland, Cory McLaughlin, Peter Norment, Geoffrey O'Brien, Chris Pilkington, Zachary Rice, Guilherme Rossetto, Brian Sears, Jacob Sullivan, Patrick Sullivan, Jeff Sybertz, Drew Valla, Dustin Zentz.

Boys Basketball

Coach: Mark Alessandri Assistants: Matt Hrenko, Dan Ryan, and Greg O'Sullivan

Front Row: Kyle O'Brien, Jay McAuliffe, Dave Pierce, John Jardin. Back Row: Coach Alessandri, Justin DeAndrade, Ryan Conrad, Nick Harmer, Jason Rivard. Not Pictured: Brandon Lewis, Aidan Hanratty, Ryan Gavin.

VIKINGS

VIKINGS
22

24

VIKINGS
3

VIKINGS
33
13

4

VIKINGS

Captains

Jen Harvey and Kelsey Lynch

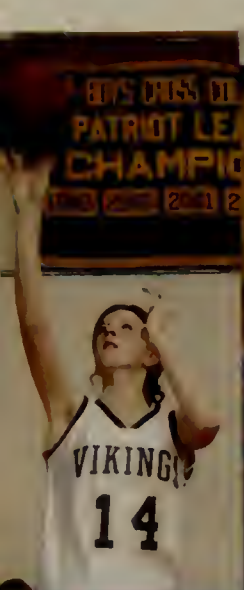

Girls Basketball

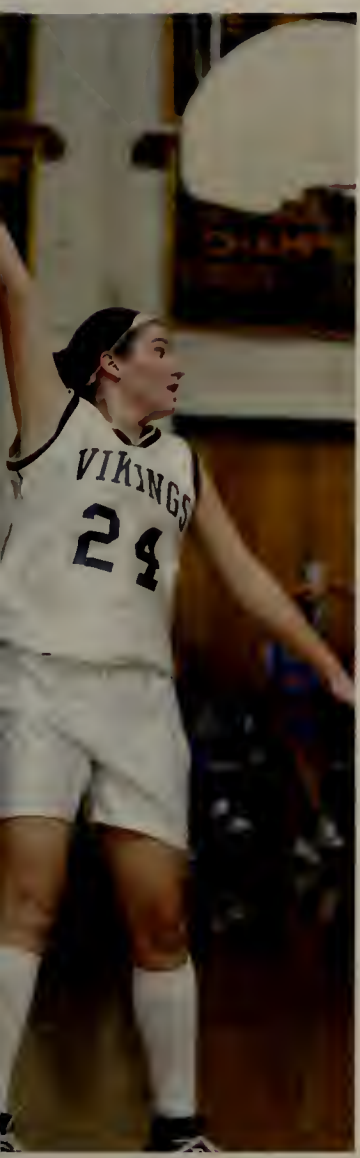

Seniors Jen Harvey, Kelsey Lynch, Jess Fitzgerald
Juniors Michelle Frew, Ariana Goldberg
Sophomores Olivia Harvey, Jill Bates, Kelsey Purcell, Anna Tyrer-Vasell **Freshmen** Jess Jezard

Coach: Mitch Daley Assistants: Chris Connolly, Mark Harvey, and Lorraine Cullivan

EAB Hockey

East Bridgewater:
Tyler Fiumara (Captain)
Scott Lonergan (Captain)
Shane Fabroski
Chris Brandon
Pat Dempsey
Brett DeBenedictis
Dylan Voss

Coach
Tim Hill

Spring 08

Tennis

Jess Major
Lyndsay Mansfield
Jill Bates
Jess Pierce
Stephanie Perez
Gina DeMaio (Captain)
Kelsey Lynch
Summer Moukalled
Emily Kozak (Captain)
Brian Dolan
Michelle Kozak
Sam Hines (Captain)

Coach Carl Dallaire

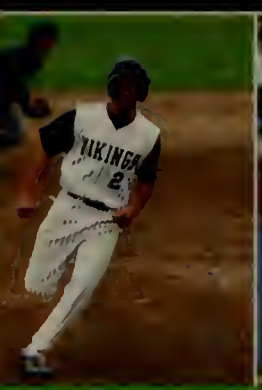
O'Brien

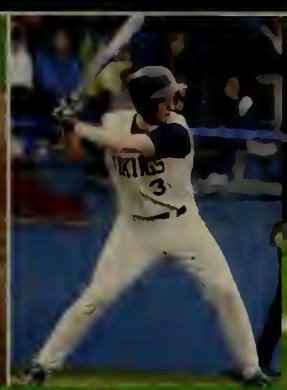
Pierce

Conrad

DeAndrade

Pierce, DeAndrade

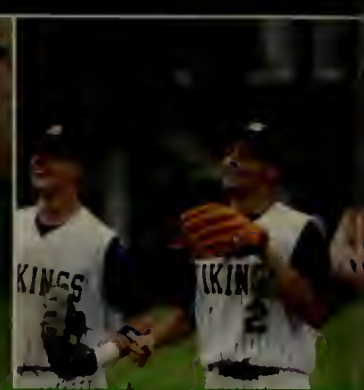
Giguere, O'Brien, Clark

COACH

Patrick Cronin

Baseball 08

Baggett

Conrad

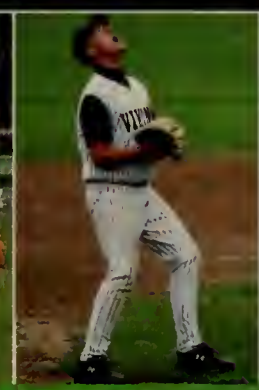
Conrad

Pierce

Greg Baggett (Captain), Nick Clark, Ryan Conrad, Justin DeAndrade, Greg Giguere, Nick Harmer, John Jardin, Shane Murphy, Brendan O'Brien, David Pierce (Captain), Brian Sullivan, Chad Quaglia

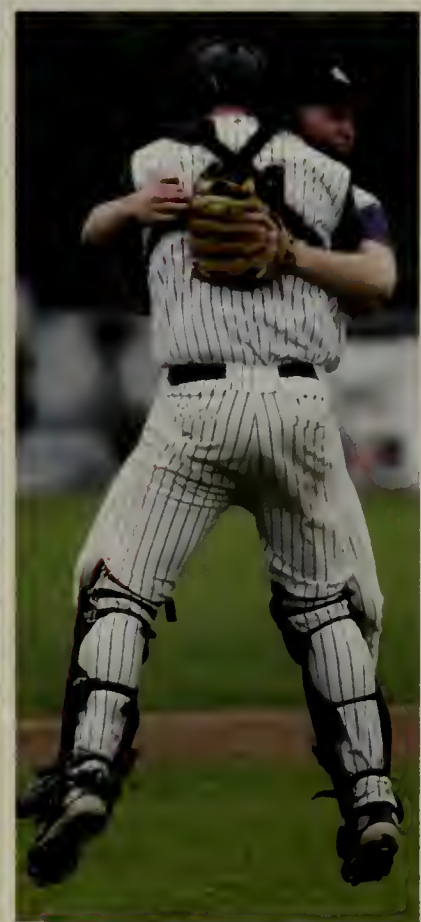

Back Row Coach Paul McDermott, Kaitlyn Maderios, Alyssa Penardi, Jordan McDermott (Captain), Laikyn Nadolny (Captain), Taylor Richards (Captain), Cori Trask, Melissa Souza, Liz Fk, Coach Mike Dunphy

Front Row Nicole Eisenmann, Kelly Finch, Kyla Palaschak, Katie Carey, Kayla Feeney

Not Pictured Jennie Belcher

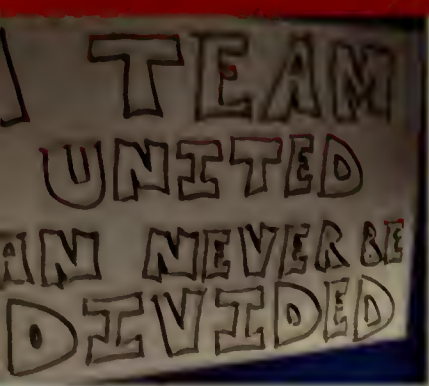

Softball

Coach: Mike Dunphy
Assistants: Denise Carrara, Paul McDermott

The 2008 softball team has several accomplishments worth noting. Varsity won sole possession of the South Shore League Championship with a 13-1 record. The team's number three seed in the MIAA State Tournament is a school record. Two players broke school offensive records. Laikyn Nadolny made 37 runs. Nicole Eisenmann set seven school records: single season homeruns--6; hits--42; average--.609; RBI's--40; Career homeruns--14, RBI's--73, and extra base hits--39. Nicole is a two-time Brockton Enterprise All-Scholastic player.

South Shore League Champions!

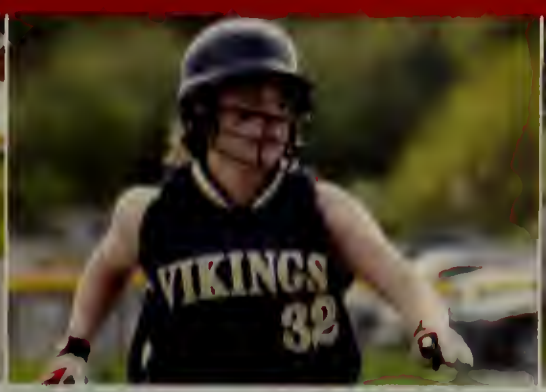

Coaches: John Davison, Ryan Eaton, and Paul Jordan

ABOVE Kelly Ponte, Hailey McKean, Kelly Larkin, and Bridget Broydrick

RIGHT Jen Harvey

BELOW Colleen Reid

Carleigh Murphy

Meaghan O'Brien

Brittany Harvey

Nicole Hatch

Sarah McNeill

Girls Spring Track

Class of 2008 Stephanie AbiAssaf (Captain), Lauren Carey, Erica DePina, Megan Hennessey, Camille Kenn, Lauren LeBlanc, Angela Nocera, Meaghan O'Brien (Captain), Lea Signori, Sarah Valant (Captain).

Class of 2009 Christina Abelard, Holly Benson, Lisa Cabral, Erina DePina, Stephanie Faldonie, Jen Harvey, Jenay Martell, Colleen Reid, Lauren Saccoach, Liz Tevis, Sarah McNeill.

Class of 2010 Hannah Blauner, Bridget Broydrick, Danielle Carey, Kylene Carey, Katie Carr, Ashley Crowley, Paige Kelleher, Hannah Kilfoye, Kelly Larkin, Nicole Lymberopoulos, Courtney Martin, Kaitlyn Merrikin, Carleigh Murphy, Nicole Nocera, Allison Quaglia, Allie Romano, Ashley Rotondo, Tori Santilli.

Class of 2011 Brianna Barry, Tori Benson, Ivana Chan, Jenna Faherty, Nicole Hatch, Brittany Harvey, Olivia Harvey, Kandyse Laslie, Hailey McKean, Emily Persson, Kelly Ponte, Kelsey Purcell, Nicole Romano, Anna Tyrer-Vasell, Alexandra Cardinal, Laura Norment, Christina Scully.

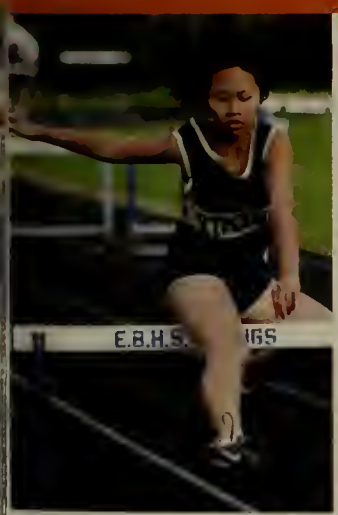

Ivana Chan

Holly Benson

Erina DePina

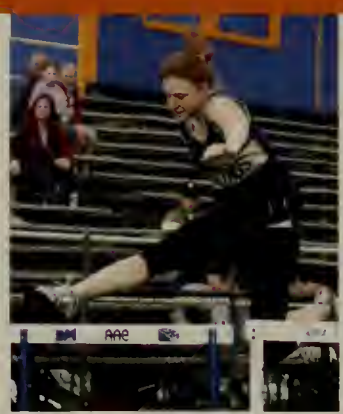

Anna Tyrer-Vasell

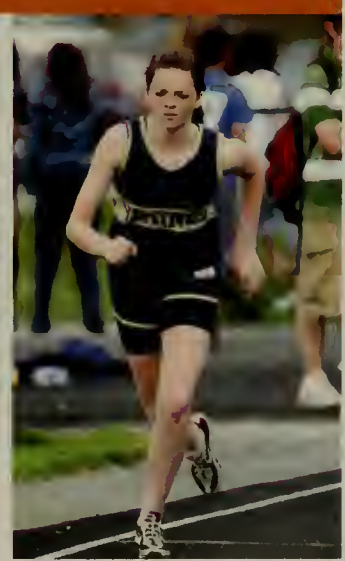

Hannah Kilfoye

Spring 2008

Boys Spring Track

Coach: George McCabe Assistant: Kevin McCabe

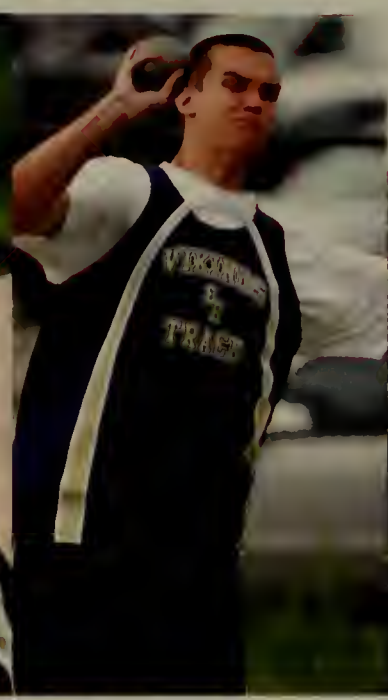

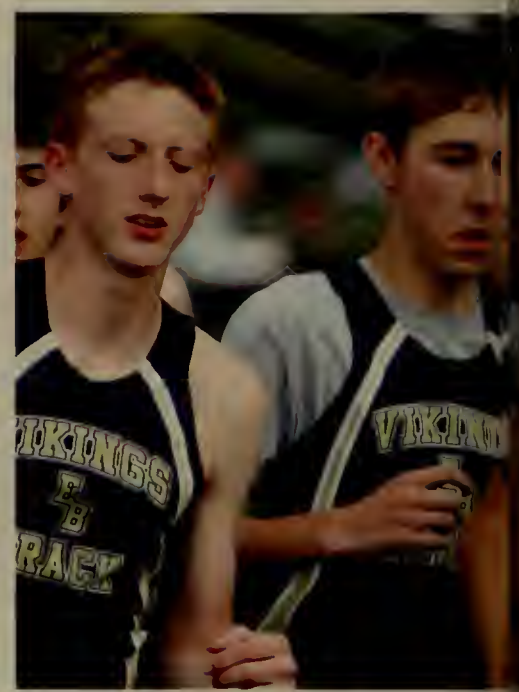

Class of 2008 James Adams, Kyle Buitenhuys, Dan Carey, Kevin Costello, Brian Coyne, Mike Curtin, Justin Dodge, Anthony Gareri, Jonathan Gentile, Steve Hacker, Nathan Illsley, Joe Irvine, John Kelly, Ben Knox, Alex Lucier, Kevin McLaughlin, Robert McLaughlin, Brian Phillips, Tom Pooler, Kyle Quinlan, John Shaughnessy, Matt Shea, Devin Sullivan, Myles Tyrer-Vasell, Jonathan Yerkes

Class of 2009 Wayne Bainter, Matt Begley, Robert Butler, Mike Coles, James Cosby, Jonathan Hachey, Chris Harvey, Tim Hill, Peter Norment, John Solari

Class of 2010 Michael Bowen, Chris Brandon, Jon Brown, Brenner Campos, Matt Cassford, Alex Dunn, Tim Judge, Geoffrey O'Brien, Dominic Puopolo, Patrick Sullivan, Cody Wakeman

Class of 2011 Anthony Chiodi, Dan Collins, Kyle Czarniak, Pat Dennehy, Cole Forbes, Dave Hart, Michael Willis

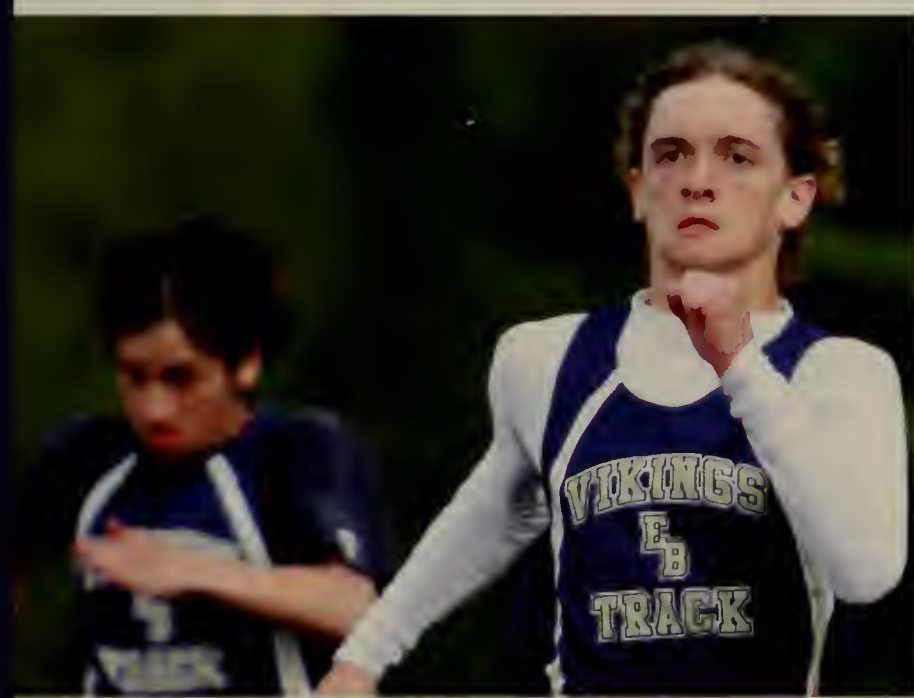

Captains:
Brian Phillips
Nathan Illsley
Myles Tyrer-Vasell
Bob McLaughlin
Anthony Gareri
Matt Shea

Government

Class of 2009 Officers

Lauren Bombardier (President)
Michael Coles (Vice President)
Scott Lonergan (Secretary)
Erina DePina (Treasurer)

Class of 2009 Executive Committee

Mike Dunphy (Advisor)
Marie Principe (Advisor)
Christina Abelard, Mikayla Astor, Wayne Bainter, Allison Basel, Lauren Bombardier, Cody Bourne, Lisa Cabral, Mike Coles, Jess Collier-Major, Ryan Conrad, Jenna DeChristopher, Erina DePina, Nicole Eisenmann, Stephanie Faldonie, Sarah Fienberg, Kelly Finch, Tory Gillpatrick, Jon Hachey, Chris Harvey, Jen Harvey, Tim Hill, John Jardin, James Kozak, Brad Leal, Scott Lonergan, Kelsey Lynch, Danielle Madden, Jay McAuliffe, Sarah McNeill, Tiffany Mendes, Chelsea Murphy, Channing Norman, Peter Norment, Hillary O'Kelly, Kaily Oliva, Kyla Palaschak, Will Swartz, Stephen Quinlan

Student Senate

Sarah McNeill (President)
John Jardin (Vice President)
Lisa Cabral (Secretary)
Kevin Coyne (Treasurer)
Barbara Gillespie (Advisor)
Christina Abelard, Wayne Bainter, Allison Basel, Lauren Bombardier, Cody Bourne, Brenner Campos, Kylene Carey, Samantha Carter, Ivana Chan, Michael Coles, Jessica Collier-Major, Dan Collins, Elena Crowley, Pat Dennehy, Erina DePina, Shalaine Duffy, Hannah Emery, Stephanie Faldonie, Kayla Feeney, Melissa Figueiredo, Kelly Finch, Cole Forbes, Jonathan Hachey, Brittany Harvey, Chris Harvey, Olivia Harvey, Allen Hover, Sam Jutras, James Kozak, Samantha Kuhn, Olivia Landry, Dan LeBlanc, Samantha Leedberg, Mitch Lonergan, Scott Lonergan, Gianna Luchetti, Kelsey Lynch, Courtney Martin, Cory McLaughlin, Robert Nordberg, Laura Norment, Geoff O'Brien, Moriah Roache, Aaron Ross, Brian Sears, Nicole Smith, Melissa Souza, James Sullivan, Anna Tyrer-Vasell, Cody Wakeman, Elena Savidis, Bridget Thompson

Government

Class of 2010 Executive Committee

Cory McLaughlin (President)
Courtney Martin (Vice President)
Kayla Feeney (Secretary)
Geoff O'Brien (Treasurer)
Lisa Carlson (Advisor)
Jo-Ann O'Brien (Advisor)
Dane Beaston, Hannah Blauner, Michael Bowen, Jonathan Brown, Bridget Broydrick, Brenner Campos, Kylene Carey, Katie Carr, June Coelho, Chelsey Coffman, Ashley Crowley, Lisa Donovan, Alex Dunn, Hannah Emery, Kelsie Finn, Ariana Goldberg, Taylor Hathaway, Paige Kelleher, Hannah Kilfoye, Amanda Kirshkaln, Brianna LaCasse, Gianna Luchetti, Kaitlyn Maderios, Danielle MacNeil, Caitlin Moore, Paul O'Brien, Alyssa Penardi, Stephanie Perez, Jess Pierce, Erin Rapp, Moriah Roache, Angie Rogers, Allison Romano, Heather Young, Dustin Zentz

Class of 2011 Executive Committee

First row: Jennie Belcher, Nicole Smith (Treasurer), Ivana Chan (Secretary), Olivia Harvey (President), Joseph Hak
Second row: Brittany Harvey, Nicole Hatch, Kaylee Finch, Taylor Wright, Sabrina Skiffington, Katie Lynch
Third row: Bridget Thompson (Vice President), Melissa Souza, Samantha Leedberg, Amita Patel, Emily Persson, Olivia Landry, Laura Norment
Fourth row: Chris LeCours, Stephen Cribben, Kristen Nolan, Anna Tyrer-Vasell, Samantha Kuhn, Stephanie Bonner
Fifth row: Brian Sears, Daniel Collins, Joseph Murad, Pat Dennehy, Cole Forbes, Daniel LeBlanc, Connor Pearson
Not pictured: Taryn Boyer (Advisor), Jean Sarson (Advisor)

Class of 2012 Executive Committee

First row: Rachel Blauner (Vice President), Melissa Figueiredo (President), Summer Jones (Treasurer), Sam Jutras (Secretary)
Second row: Nicole Abbott, Matt Fratus, Elena Crowley, Samantha Carter, Rachel Fasanello, Aaron Ross
Third row: Pam Ross (Advisor), Katelyn Abbott, Nicolette Mingels, Kim Gleason, Mitch Lonergan, Pat Hachey

Clubs

American Field Service

Janet Meade (Advisor)
Nadia Fatmakusumah

Amnesty International

Deanna Jaroche (Advisor)
Stephanie Bonner, Stephen Cribben, Amanda Cullinan, Kory Muscato, Laura Norment, Niki Smith, Anna Tyrer-Vasell

Art Club

Haylee Ellis (President)
Amanda Steen (Vice President)
Kate Mercier (Treasurer)
Joe Pagliuca (Secretary)
Jeff Melzack (Advisor)
Nicole Cevoli, June Coelho, Matt Coots, Mari Curran, Kelly DeMolles, Lacey Dodge, Alex Dunn, Michael Feterowski, Eric Fralick, Athena Harrington, Mara Holbrook, Danielle MacNeil, Tyler McKean, Brittany Michaud, Katrina Milauskas, Kelly Moore, Angela Rogers, Desi Savidis, Elena Savidis, Ashley Williams

Clubs

East Bridgewater Cable Television Club

First row: Eric Pierce, Evan Maitland, Destinee Augustine (Vice President), Erik Stowe, Justin Duquette, Margaret Vasconcellos (Treasurer)
Second row: Tyler Cubell, Ken Frey, Chris DeMolles (President), Tyler Fiumara
Not pictured: Russ Hannagan (Advisor), Kevin McPartlin (Secretary), Tom Woodbury

French Club

Barbara Gillespie (Advisor)
Wayne Bainter, Allison Basel, Lauren Bombardier, Stephanie Blood, Lisa Cabral, June Coelho, Chelsey Coffman, Jessica Collier-Major, Kevin Coyne, Hannah Emery, Mitchell Fleischman, Viktoria Gudjonsson, Taylor Hathaway, Paige Kelleher, Nicholas Kelley, James Kozak, Samantha Kuhn, Olivia Landry, Kevin Lydon, Sarah McNeill, Kevin McPartlin, Marilee Mitchell, Moriah Roache, Angela Rogers, Victoria Sviokla, Anna Tyrer-Vasell, Cody Wakeman, Robert White

Future Nurses Club

Gianna Luchetti (President)
Brianna LaCasse (Vice President)
Ashley Rotondo (Secretary)
Kaitlyn Maderios (Treasurer)
Surlei Lopes (Advisor)
Sarah Arnold, Wayne Bainter, Danielle Carey, Katie Carey, Jenna DeChristopher, David Goss, Christopher Harvey, Mariam Hindiyeh, Amanda Kirshkaln, Samantha Kuhn, Valerie Martin, Chelsea Murphy, Amita Patel

Clubs

Green Club

First row: Sam Kuhn (Treasurer), Olivia Landry (Secretary), Anna Tyrer-Vasell (Co-president), Stephanie Bonner (Co-president), Laura Norment (Historian), Kevin Coyne (Vice President)
Second row: Rob White, Hannah Emery, Chelsea Cavagnaro, Jennie Belcher, Kory Muscato, Tori Sviokla, Nicole Smith (Student Senate Rep.)
Third row: Kevin Johndrew, Scott Busch
Not pictured: Lorraine Croft (Advisor)

Hacky Sack Club

Chris Dickey (Advisor)
Malcom Andrade, Robert Barton, Cody Bourne, Cody Burns, Rob Butler, Anthony Chiodi, Steve Cordeiro, Alan Grant, Gershom Grossman, David Hart, Christopher Harvey, Corey Horrigan, Allen Hover, Nicholas Kelley, Derek Kiely, John LeCours, Brian Mandeville, Jake Monsini, Joe Murad, Devon O'Brien, Dan Petersen, Staphan Prucien, Mike Sheehan, John Solari, Jacob Sullivan, Brandon VanWormer

History Alliance

Mike Coles (President)
Wayne Bainter (Vice President)
Nick Kelley (Treasurer)
Elena Savidis (Secretary)
Emily Goeres (Student Senate Rep.)
Zachary Ennis (Advisor)
Jim Cosby, Kelly DeMolles, Alexander Dunn, Destiny Fiaschetti, Brianna LaCasse, Tyler McKean, Jessica Packer, Desi Savidis

Clubs

Key Club

Sarah McNeill (Treasurer)
Allison Basel (Secretary)
Lauren Bombardier (Vice President)
John Jardin (President)
Donna Moniz (Advisor)
Christina Abelard, Hannah Blauner, Nick Bonner, Stephanie Bonner, Lisa Cabral, Danielle Carey, Katie Carr, Jessica Collier-Major, Elena Crowley, Erina DePina, Myranda Dunlea, Hannah Emery, Stephanie Faldonie, Tyler Fiumara, Tory Gillpatrick, Brittany Harvey, Mariam Hindiyeh, Amanda Kirshkaln, Samantha Kuhn, Samantha Leedsberg, Scott Lonergan, Danielle Madden, Kaitlyn Maderios, Chanel Mendonca, Hillary O'Kelly, Bailey Palmquist, Amita Patel, Stephanie Perez, Emily Persson, Jessica Pierce, Christina Scully, Nicole Smith, Bridget Thompson, Anna Tyrer-Vasell, Stephanie Walsh, Taylor Wright

Students Against Destructive Decisions

First row: Allen Hover, Erin Rapp (Secretary), Danielle Madden (Treasurer), Angelica Halner, Kaitlyn Realini
Second row: Cody Bourne (President), Kevin Coyne, James Kozak (Vice President), Julia Sheehan (Advisor)

Students and Teachers Against Needless Discrimination

First row: Erik Fralick, Amanda Steen (President), Ryan Mercier
Second row: Kate Mercier, Katrina Milauskas, Julia Sheehan (Advisor)
Not pictured: Haylee Ellis (Vice President), Bethany Goode

Clubs

Math Team

First row: Brad Leal, Mike Bowen, Kyla Palaschak (Vice President), Nadia Fatmakusumah, Amanda Kirshkaln, Katie Carr, Gianna Luchetti
Second row: Matthew Sheehan, Christopher DeMolles, William Pellegrino (President), John Jardin
Not pictured: Jamil Siddiqui (Advisor)

Yearbook Staff

Kaily Oliva (Lead Editor)
Christina Abelard (Photo Editor)
Mitchell Fleischman (Photo Editor)
Ashley Clare (Editor)
Joanne Benner (Advisor)
Carrie Tucker (Advisor)
Leah Alden, Mikayla Astor, Victoria Benner, Lisa Cabral, Ashley Clare, Jessica Collier-Major, Erina DePina, Nicole Eisenmann, Stephanie Faldonie, Nadia Fatmakusumah, Destiny Fiaschetti, Sarah Fienberg, Melissa Gallant, Brittany Gargiulo, Kerstin Gargiulo, Lyndsay Garguilo, Victoria Gillpatrick, Emily Goeres, Athena Harrington, Danielle Madden, Anthony Marvuglio, Ashley Mendes, Katrina Milauskas, Kelly Moore, Amanda Steen, Emily Williams

National Honor Society

Mitchell Fleischman (President)
Jennifer Harvey (Vice President)
Allison Basel (Secretary)
Jonathan Hachey (Treasurer)
Erina DePina (Tutor Coordinator)
Christina Mason (Advisor)
Christina Abelard, Christine Asci, Mikayla Astor, Stephanie Blood, Lauren Bombardier, Nicholas Bonner, Cody Bourne, Lisa Cabral, Ashley Clare, Michael Coles, Jessica Collier-Major, Kevin Coyne, Jenna DeChristopher, Christopher DeMolles, Nicole Eisenmann, Kelly Finch, Christopher Harvey, Monica Heneghan, Timothy Hill, John Jardin, James Kozak, Sarah McNeill, Kyla Palaschak, Jacob Sullivan

The best way to find yourself is to lose yourself
n the service of others.--Mahatma Gandhi

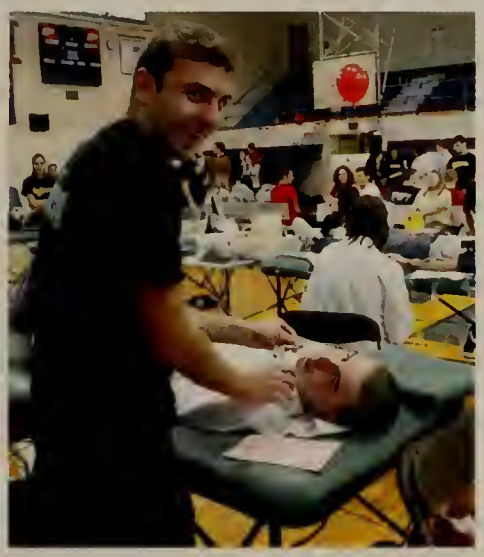

Clubs...government...activities

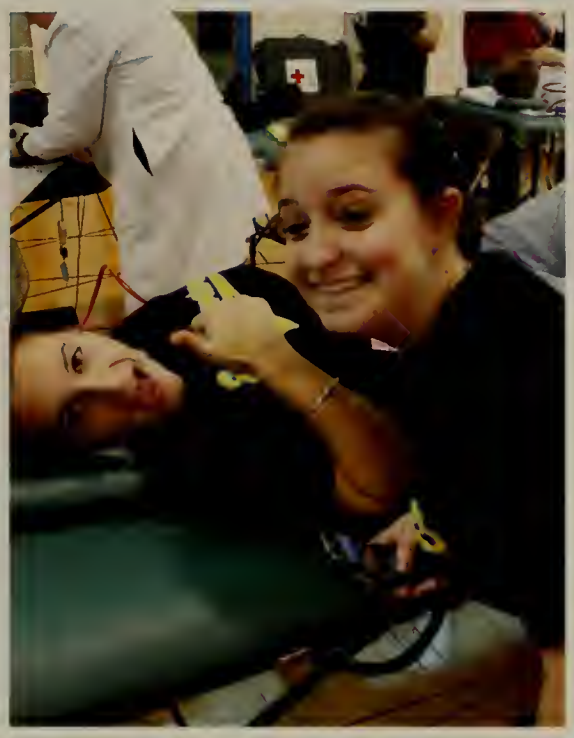

EBHS Drama Club Proudly Presents...

Starring—Alex Dunn, Taylor Hathaway, Stephanie Blood, Brenner Campos, Tori Sviokla, Jon Brown, Erin Rapp, Danielle Madden, Elena Savidis, Junie Coelho, Paige Kelleher, Kelsie Finn, Gianna Luchetti, Nadia Fatmakusumah, Alexis Kerrigan, Elaine Hanby, Tabitha Silvia, Michelle Waller, Nicolette Mingels, Hannah Emery, Shalaine Duffy, Vicki Brown, Brandan Dunn, Rob White, Emily Goeres, Tyler McKean, Matt Day, Kevin McPartlin

Director: Kristan Burke-Sturtevant. Music Director: Paul Huberdeau. Synthesizer: Steve Sussman. Percussion: Reid Jorgensen. Cast Manager: Tammy Cronin. Set: Tom Burke. Costumes: Cindy Neas, Jackie Lydon. Coordinator: Betsy Mingels. Choreographers: Erin Rapp, Alexis Kerrigan, Tabitha Silvia. Sound: Paul Barton. Lights: Cody Wakeman. Stage Manager: Laura Norment. Spot Operator: Ryan Brown. Crew: Scott Busch, Joe Pagliuca, Kevin Johndrew, Kim Gleason, Brianna Barry, Joe Dwyer.

INTO THE WOODS JUNIOR

March 20, 21, 22, 2009 Music and Lyrics Stephen Sondheim Book James Lapine

Rob White (President), Brenner Campos (Vice President), Hannah Emery (Secretary), Erin Rapp (Treasurer), Shalaine Duffy (Student Senate Rep.), Kristan Burke-Sturtevant (Advisor), Jennie Belcher, Stephanie Blood, Jon Brown, Ryan Brown, Victoria Brown, Scott Busch, June Coelho, Mari Curran, Matt Day, Alex Dunn, Brandan Dunn, Kelsie Finn, Kim Gleason, Emily Goeres, Taylor Hathaway, Kevin Johndrew, Paige Kelleher, Alexis Kerrigan, Gianna Luchetti, Danielle Madden, Kate Mercier, Tyler McKean, Kevin McPartlin, Nicolette Mingels, Laura Norment, Joe Pagliuca, Elena Savadis, Tabitha Silvia, Cody Wakeman

The EBHS Marching Band was invited to the State House on February 3, 2009, after winning a platinum medal and the Division One New England Scholastic Band Association Championship. The band was presented with a proclamation from both the House and the Senate and met both State Representative Allen McCarthy and State Senator Tom Kennedy.

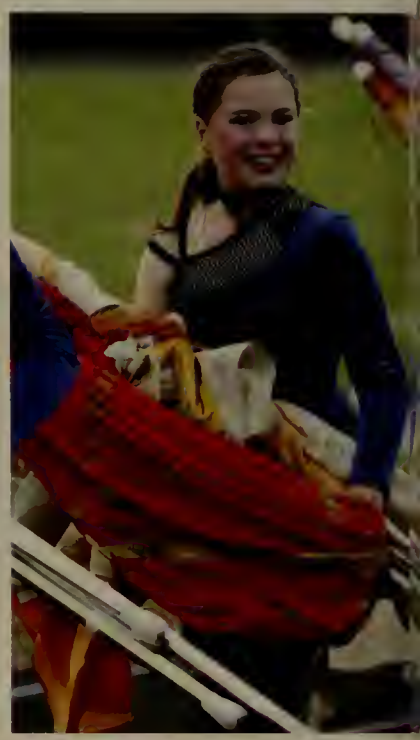

Jennie Belcher, Rob Butler, Kevin Coyne, Shalaine Duffy, Taylor Hathaway, Allen Hover, James Hurley, James Kozak, Elizabeth Lach, Danielle Madden, Marilee Mitchell, Robert Nordberg, Laura Norment, Rob Polleys, John Solari, Tori Sviokla, Michelle Waller, Rachael Wicks, Kasey Woodbury

Marching Band

Instructor William Solari

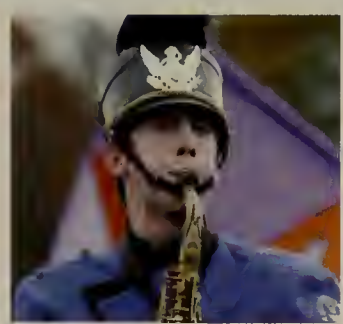

winter percussion

Allen Hover, Kevin Coyne, Rob Polleys, Marilee Mitchell, Robert Nordberg, Laura Norment, Jennie Belcher, James Kozak

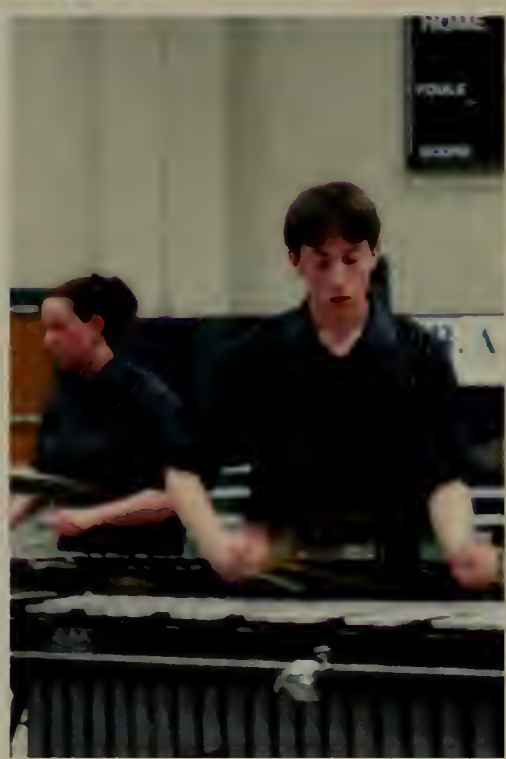

A Cappella Chorus

Instructor Sheri Fernandes

Jennie Belcher, Stephanie Blood, Ericka Chaves, Kelly D'Angelo, Taylor Hathaway, Samantha Kuhn, Olivia Landry, Nicolette Mingels, Kory Muscato, Laura Norment, Erin Rapp, Tabitha Silvia, Jeanine Simpson, Tori Sviokla, Anna Tyrer-Vasell, Kasey Villirilli, Cody Wakeman, Robert White

Jazz Band

Ray Ponte (Instructor), Wayne Bainter, Jennie Belcher, Brenner Campos, Kevin Coyne, Alex Dunn, Kimberly Gleason, David Johnson, James Kozak, Christopher LeCours, Marilee Mitchell, Bridget Thompson, Cody Wakeman, Michael Willis

Rhythmix

Sheri Fernandes (Instructor), Stephanie Blood, Ryan Brown, Brenner Campos, Shalaine Duffy, Taylor Hathaway, Alexis Kerrigan, Samantha Kuhn, Elizabeth Lach, Olivia Landry, Michelle LeBrun, Nicolette Mingles, Kory Muscato, Laura Norment, Erin Rapp, Elena Savidis, Anna Tyrer-Vasell, Kasey Villirilli, Michelle Waller

Powder Puff Football

Mr. EBHS 2009

Organizers Donna Moniz, Key Club **Contestants** Wayne Bainter, Nick Bonner, Cody Bourne, Mike Coles, Nick Damiano, Matt Day, Jon Hachey, Chris Harvey, John Jardin, Brad Leal, Jon LeCours, Scott Lonergan, Tyler McKean, John Solari

Mr. EBHS 2009
Chris Harvey

"I want to run through the halls of my high school, I want to scream at the top of my lungs."

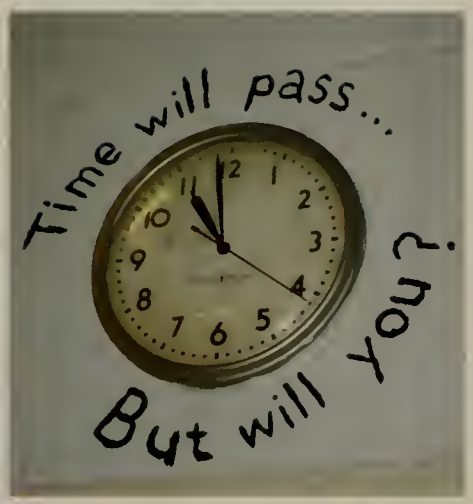

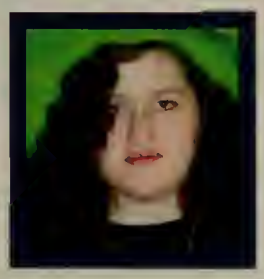

"I just can't wait for my ten year reunion,
I'm gonna bust down the double doors,
And when I stand on these tables before you,
You will know what all this time was for."

NO SUCH THING
JOHN MAYER

Sophomores
EXIT

Welcome
Eleanor~

UNITED

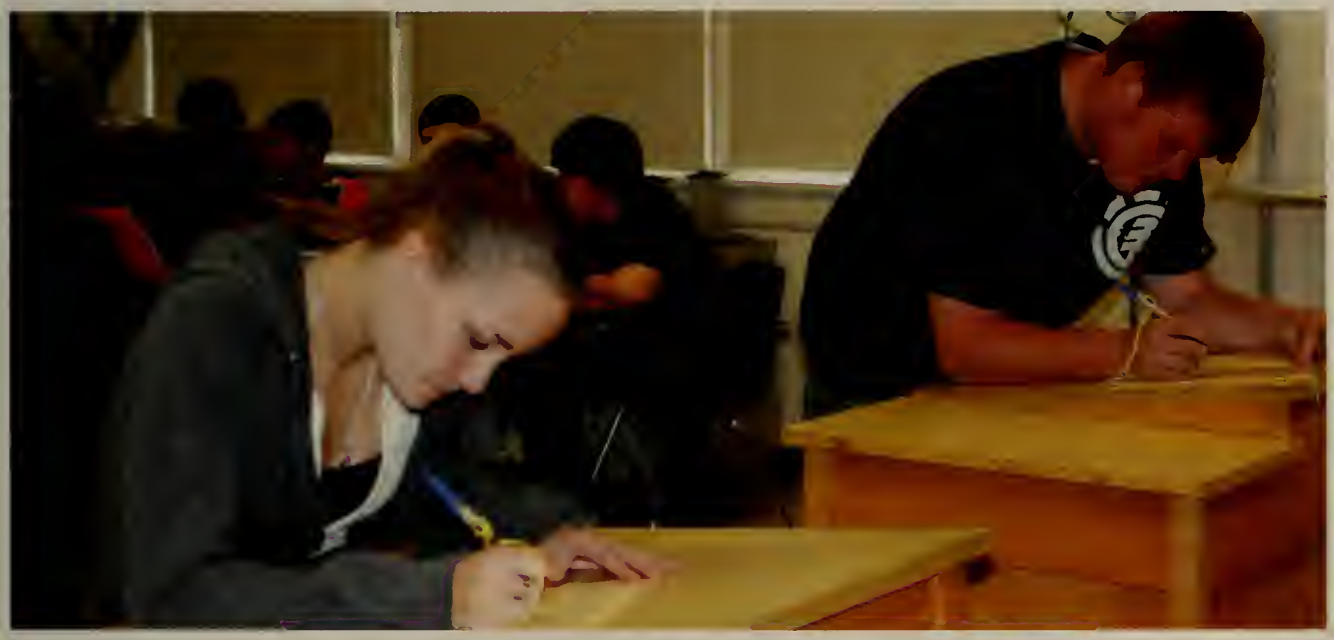

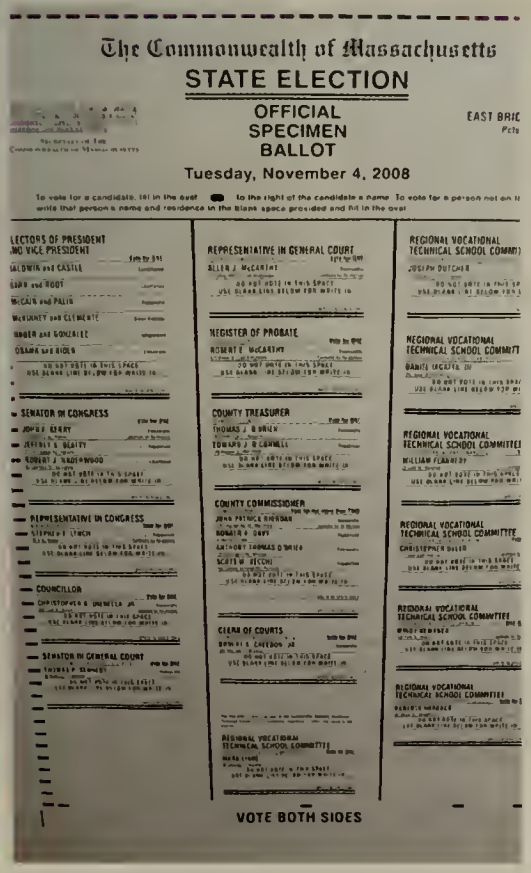
The Commonwealth of Massachusetts
STATE ELECTION
OFFICIAL
SPECIMEN
BALLOT
Tuesday, November 4, 2008
VOTE BOTH SIDES

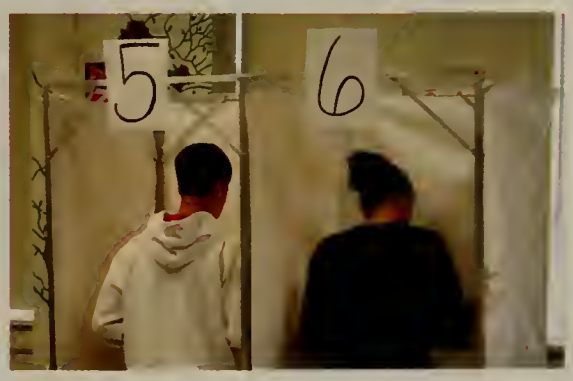

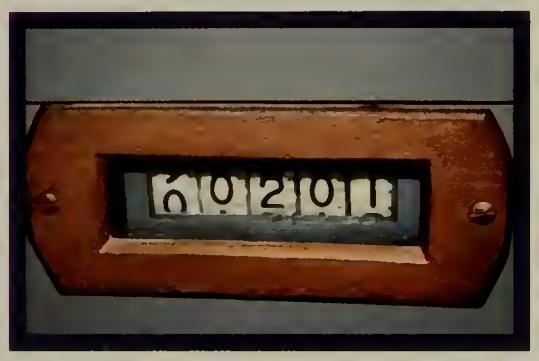

"Few will have the greatness to bend history itself; but each of us can work to change a small portion of events, and in the total of all those acts will be written the history of this generation."
Robert Kennedy

"Time is not measured by the passing of the years, but but by what one does, what one feels, and what one achieves."
Nehru

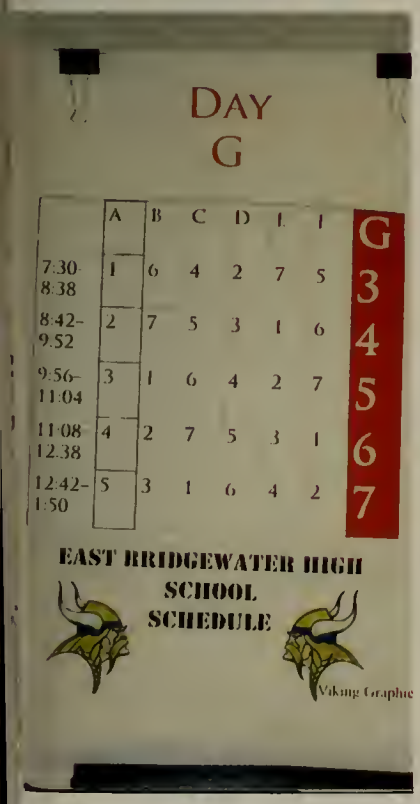
DAY
G
A B C D E F
7:30-8:38 1 6 4 2 7 5
8:42-9:52 2 7 5 3 1 6
9:56-11:04 3 1 6 4 2 7
11:08-12:38 4 2 7 5 3 1
12:42-1:50 5 3 1 6 4 2
G
3
4
5
6
7
EAST BRIDGEWATER HIGH SCHOOL SCHEDULE
Viking Graphic

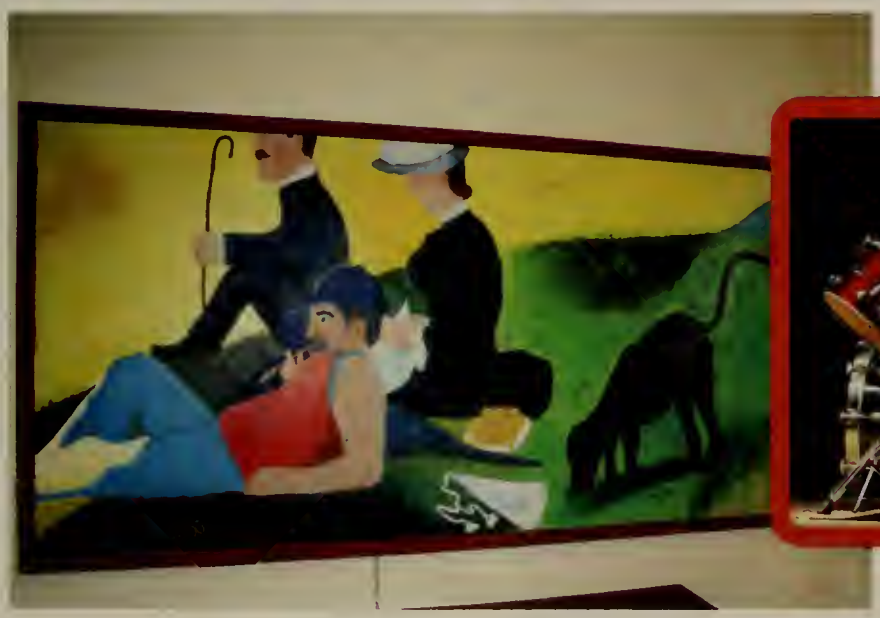

Chelsea Murphy

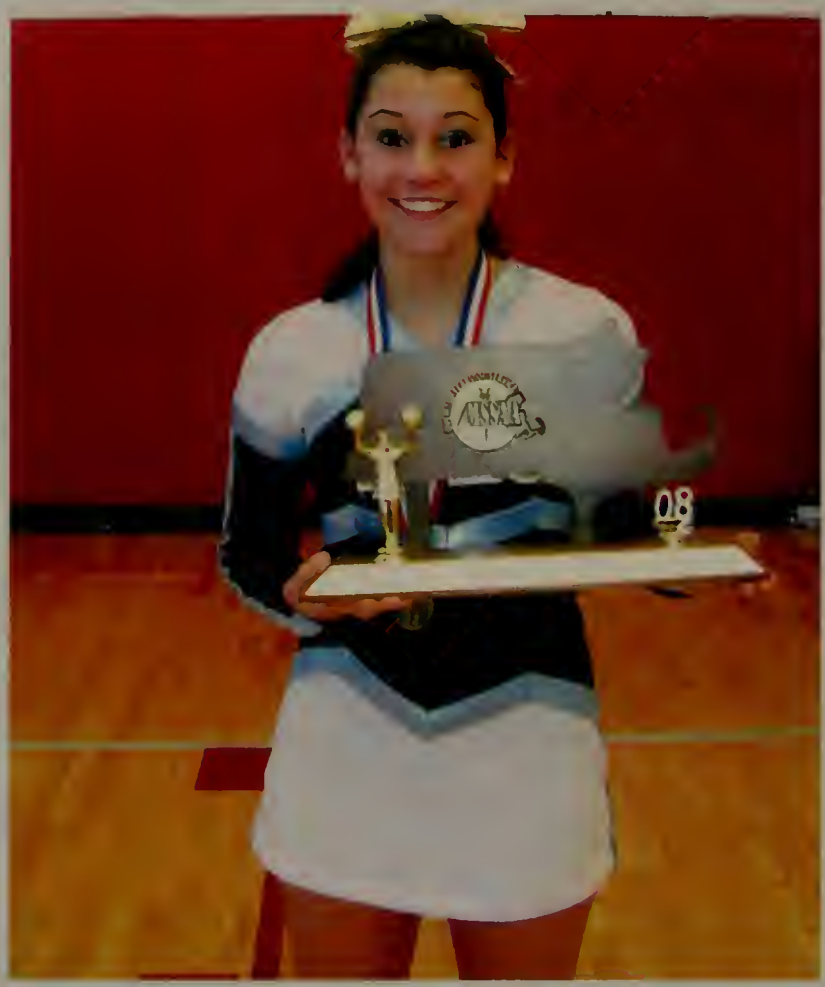

Chelsea Erin, a.k.a. Chellie Bellie, Sumu, Jane, our beautiful Brown Eyed Girl,

It has been nothing but a pleasure watching you grow! Your funny ways will always bring a smile to our faces when we think back on your childhood days. From layering your clothes one after another...ending it with a bikini underneath it all, to proudly painting your sister with chocolate pudding.

When you were a little girl you never went anywhere without your favorite stuffed animal, Wiggy, the caterpillar. Overnight one Christmas Eve Wiggy became a butterfly. It feels like overnight you have become a beautiful butterfly too, spreading your wings and ready for the world.

We are so proud of you for many reasons, but one being that you donated your hair -- which is your most valuable possession. You did it quietly, with a tear in your eye. You didn't do it for attention or show, but for the child you were helping. Knowing how sad it made you feel the first time to lose your beautiful locks did not stop you from donating a second time. That alone says a lot about your character, and that is what makes you beautiful on the inside. You have a big heart and are truly special.

Good things will come back to you, Chellie Bellie. We are so proud to say you are our daughter! We will always be your biggest "cheerleaders" in life. Take life slow, and enjoy, the world is yours! We love you to the moon and the stars and back again!

Love, Mom, Dad, Sarah, Shane, Carleigh, Zachary, Pup, and Gram XO

Kasey Woodbury

Kasey,
You have made us proud.
We love you.

Love, Mom, Tom, Nana, Papa

Scott Lonergan

Scott, your whole family is so very proud of you and all your achievements. You are a joy to us and loved more than you'll ever know. You are an example of PERSEVERANCE and one of the funniest guys anyone will ever meet. Now go take on the world, always enjoy life, and show them what you got! Love, Mom, Dad, Brianna, Mitch, Jake & Gage

Jordan Holbrook

Congratulations! Jordan

You did it.
We are so proud of you

Love, Mom, Dad, Brian and Brendan

Zach Hurley

Zach,
It has been a struggle, but you did it. Proud of you.
From nursery school to E.B. High and now off to U.T.I.
From making cars out of Legos to working on them. To become a certified Auto Technician. An accomplishment for you. We are always there for you. Love, Mom & Dad

ABINGTON DAIRY QUEEN

Dairy Queen®

Tim Hill

Keep smiling, Tim.

Congratulations!
Love, Mrs. Misty

Ryan Conrad

Ryan,
You have filled our lives with laughter and joy. We wish you a lifetime of success and happiness. May all your dreams come true.

Love, Mom, Dad & Kevin

Rob Butler

Rob,
Watching you grow from a cute little boy to a handsome young man has brought us great joy. Your caring nature and determination will bring you far in life. Focus on your goal, and you will succeed!

Love, Dad, Mom, Sandy & Ed
Papa and Brad would be very proud of you.

Kelly Finch

Kelly,
We all know your sparkle & now it's your time to shine. You can do anything!

We love you.
Mom, Tim Jr,
Joe & Kaylee

Emily Rodricks

We are so proud of you!

Love,
Mom & Dad

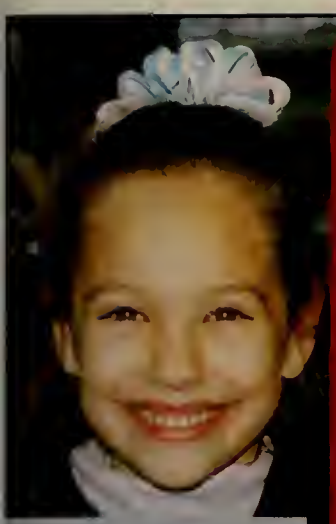

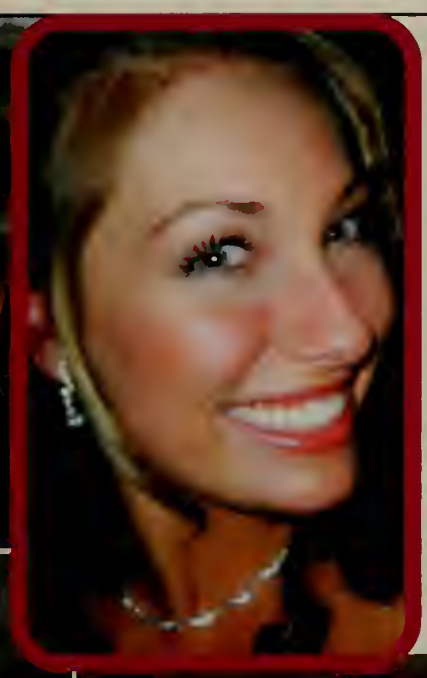

Jenay Martell

Our Darling Little J-Girl,
Since the day you were born you were the happiest child, always smiling, singing, laughing and ever so inquisitive. As you enter this new chapter of your life always keep that smile on your face and that wonder in your eyes. Be strong and alert. It's a big world out there and it is not always kind. Have faith in yourself as we have in you. In you lies great potential, your compassionate and caring nature will steer you on your journey. Wherever your path may lead, enjoy the trek, stop and smell the roses, remember you are building memories. All you have been taught, see and experienced about right and wrong will help you through and light your path. You are the most amazing, self-sacrificing, intelligent and beautiful person--so cheerful, light-hearted and happy-go-lucky. You love everyone around you. Jenay, we are so proud of you, and no matter how old you are or how tall you grow, you will always be our precious baby. We love you and will always be here for you.

Love, Mom and Dad, Tarah and Kiki

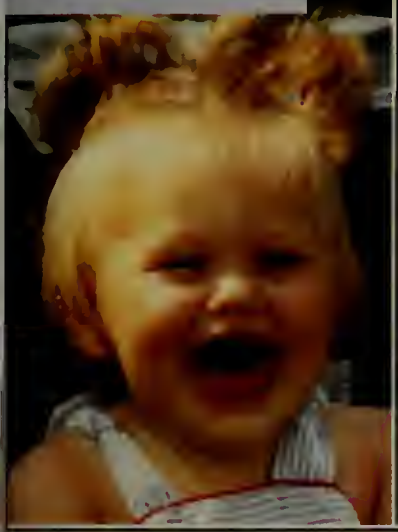

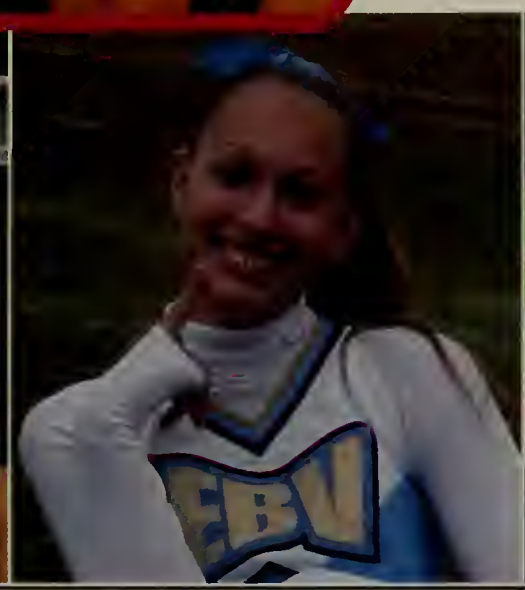

Colleen Reid

Congratulations Colleen!

Love Always,
Mom, Dad
& Mitch

Jesse Masse

Jesse,
We are proud of you and all you have accomplished. Wherever you go, whatever you choose to do, may God bless you with a future where all your dreams come true!

We love you!

(508) 378-7600 Shop
(508) 378-3947 Fax
R.S. 2517

E.J.M. AUTO

24 Hour Towing

Auto Body
Frame Repairs

556 Bedford St.
East Bridgewater, MA 02333

Valerie Martin

Valerie,
Life is full of many changes, but one thing that will always stay the same is how proud we are of you.
Love, Mom and Dad

Chrissy Asci

CONGRATULATIONS, CHRISSY!

We are so proud of your accomplishments and the young woman you have become. Follow your heart and never give up on your dreams.
We love you lots,
Mom, Dad & Greg

Water Biss - S'mores, Ptown, Watergames - Whoopie pies - so many things to do. We have watched you grow from a little girl to a fine young woman. We are so proud. Auntie, Unkie, M & B

Chrissy Asci

Lauren Bombardier

Lauren,
Seems like just yesterday we were sending you off to school! We are so proud of the beautiful young woman you have become. Your achievements and accomplishments will open many doors for you. We will all miss you as you go off to college and hope all of your dreams come true, baby girl!!!
Love always, Mom, Dad, Dan, Dave and Meka

Cody Bourne

Congratulations, Cody!
Follow your dreams and live life to the fullest. We're very proud of you!
Love, Mom & Dad

Tim Hill

Tim,
It seems like only yesterday that you wore a cap and gown of a different color. Thank you for all the exciting moments you've provided for us over your school years as we've stood on the side lines watching you use your God given talents to speed down an athletic field. We are so proud of the fine young man you have become and are looking forward to the next chapter in your life. Congratulations on all your achievements!
With love, Mom and Dad

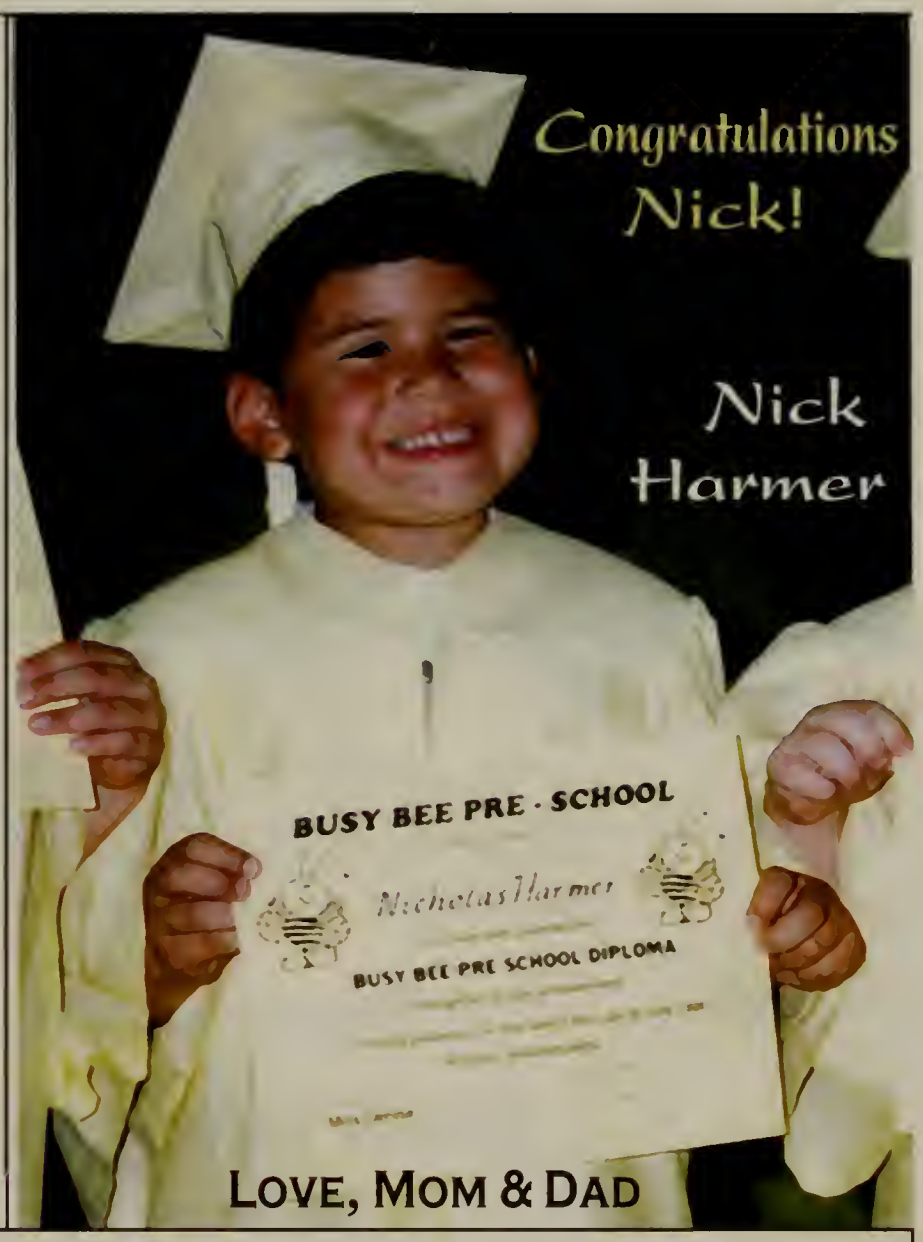

Congratulations to the Class of 2009 from Ye Olde Standish Grille

Get the hometown advantage

from your friends at East Bridgewater's bank

East Bridgewater Savings Bank

Winning with teamwork

Member FDIC Member DIF
Equal Housing Lender

1-800-479-3278

Congratulations to the Class of 2009

HEATING · BURNER RENTALS · BURNER SERVICE

FORNI BROS. OIL, INC.

24 HOUR SERVICE - RADIO EQUIPPED

TEL. (508) 378-2652

563 SPRING ST.

EAST BRIDGEWATER, MA 02333

Congratulations Seniors.

Wishing you a successful future.

BANK

SOUTH SHORE CO-OPERATIVE BANK

www.s-bank.com

800.695.1300

Weymouth • Quincy • East Bridgewater

Member FDIC. Member SIF.

EQUAL HOUSING LENDER

WELL DONE, CLASS OF 2009!

A SPECIAL CONGRATULATIONS TO

CHRISTOPHER GUARINO AND JARROD SMITH.

BEST OF LUCK AND THANK YOU TO ALL

OF YOU WHO WORKED WITH US AND FOR US!

TROT ON!

CARY!

CULLY AND CHRIS

C. N. SMITH FARM

Thank you

Your help made all the difference.

Acknowledgements

A project of this scope can come together only with the efforts of many. While we take sole responsibility for errors and shortcomings, we also recognize that any strong parts of this yearbook would not be possible without these kind people who freely gave their time, hard work, skill, photographs, information, fact checking, and above all, encouragement.

Please take a moment to thank them. Creating the 2009 *Torch* was truly a community endeavor.

Yearbook advisors and staff

Mona Boulrisse
Darren Burkett
Jim Coyne
Mike Dunphy
Ryan Eaton
East Bridgewater Fire Dept.
Maureen Hill
Jim and Kathy Kozak
Connie Love
Christina Mason
Betsy Mingels
Shawn Tarpey
Jamil Siddiqui
Tom Tucker
Paul Vieira
Bonnie White
Rob White

Class of 2009

Dear Seniors,

As you graduate, family, friends, teachers, and coaches will offer you good wishes for a bright future; please include us among them. We wish each of you the best life has to offer.

In the future, perhaps ten or even fifty years from now, when you look through this book we hope you remember the good times. We hope you have found health, happiness, and fulfillment in life's endeavors--whether family, career, or otherwise. However, also remember that each day is an opportunity for a new beginning. It is never too late to start again.

Sincerely,
Joanne Benner and Carrie Tucker, Yearbook Advisors

Commemorative Edition

World Beat® 08–09

© Sayre Berman/Corbis

© Summit Entertainment/Courtesy Everett Collection

Kris Dowling/Getty Images

MITCH DUNKE/Reuters/Landov

© Matthew Cavanaugh/epa/Corbis

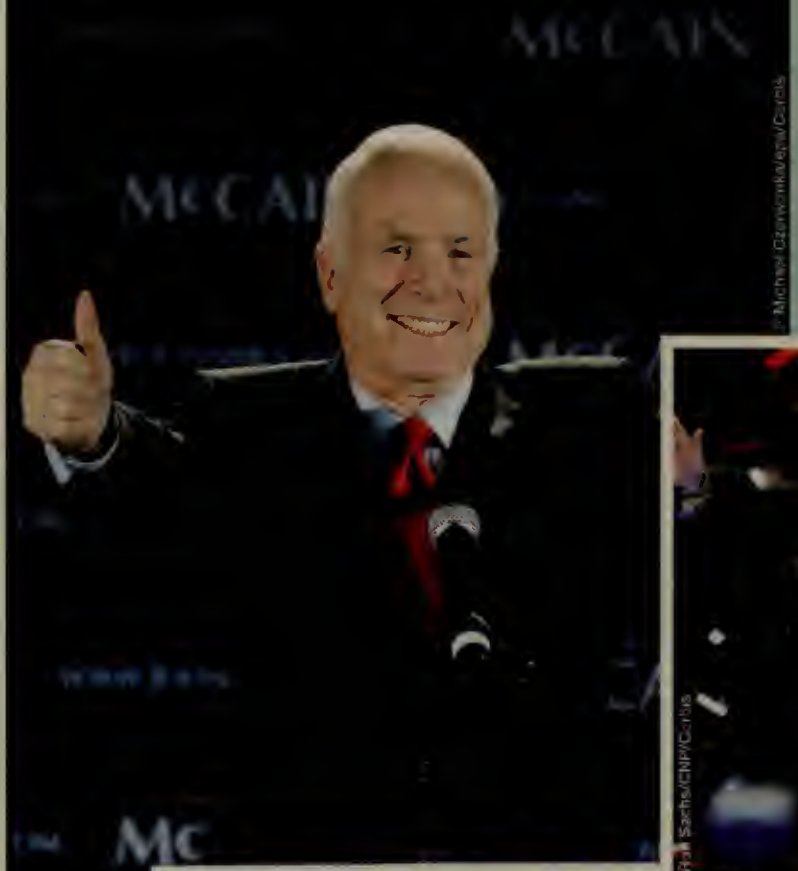

© Michael Clevenger/Corbis

© Paul Sachs/CNP/Corbis

JESSICA GRIFFIN/MCT/L

Anzona Senator John McCain wins the Republican nomination for president and names Alaska Governor Sarah Palin as his running mate. Palin is the Republican Party's first female nominee for vice president.

Waves of Change

Politics in pop culture

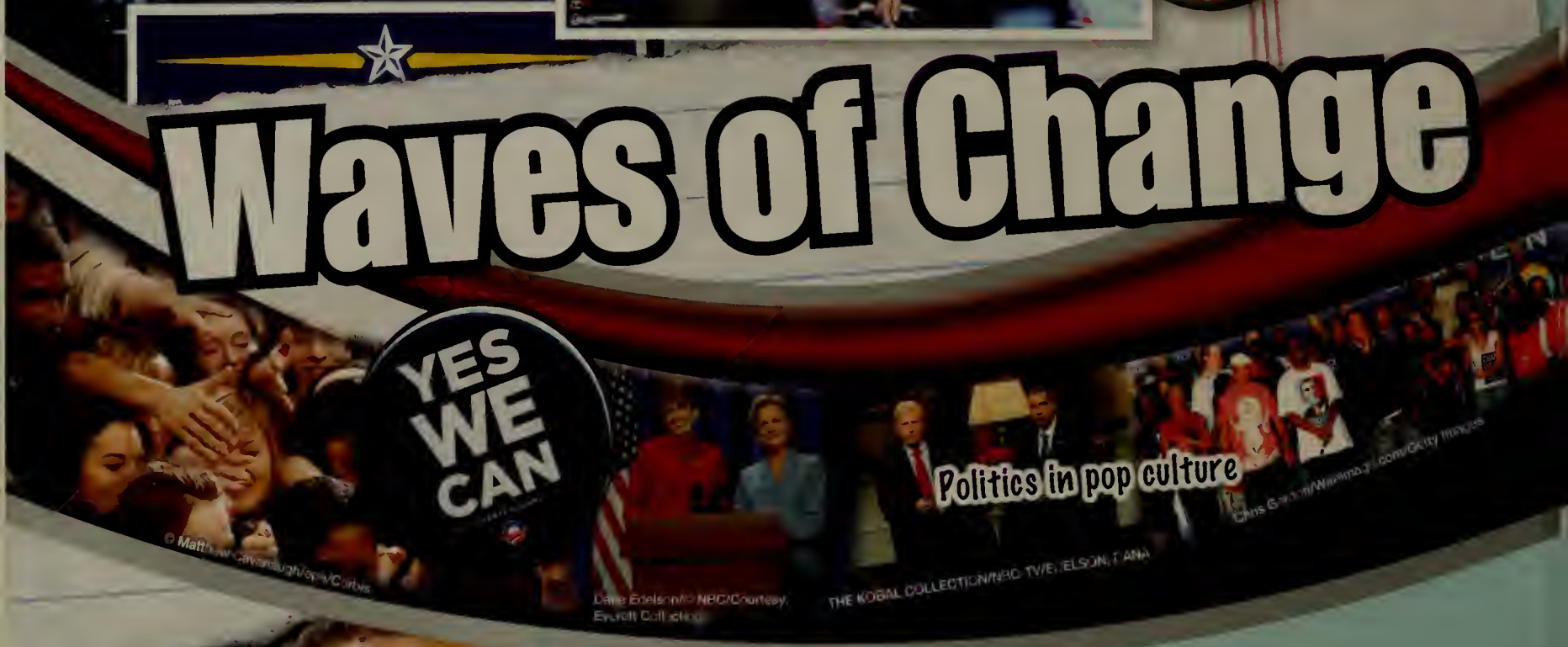

© Matthew Cavanaugh/epa/Corbis

Dave Edelson/© NBC/Courtesy Everett Collection

THE KOBAL COLLECTION/NBC TV/EDELSON, DAVID

Chris Gardner/Newsmakers/Getty Images

JOE BURBANK/MCT/Landov

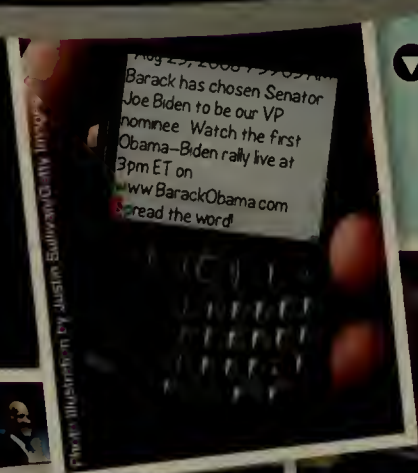

Fine art illustration by Justin Sullivan/Getty Images

ROB KIM/Landov

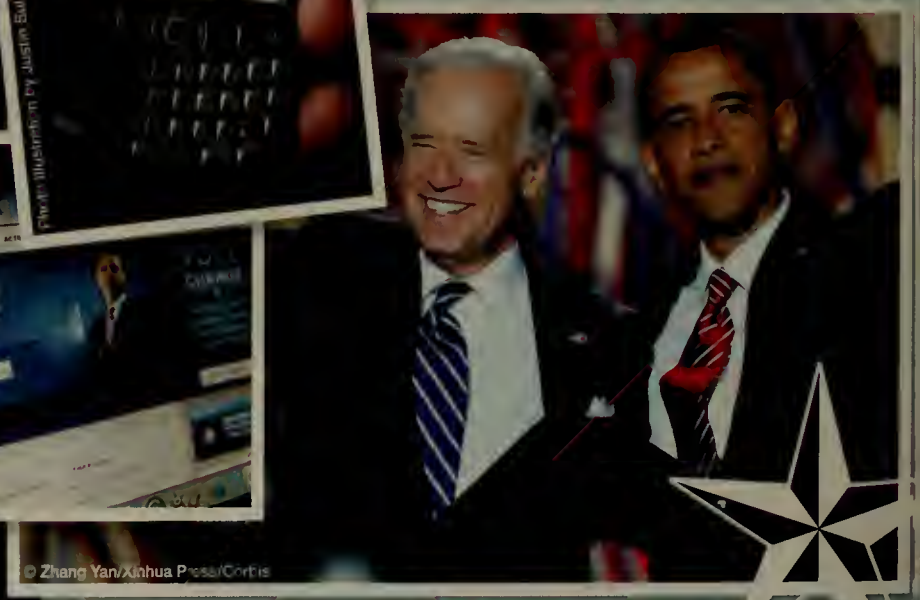

© Zhang Yan/Xinhua Press/Corbis

Democratic Senator Joe Biden of Delaware becomes the 47th vice president of the United States. A member of the Senate since 1973, Biden brings long-time Washington experience to the Obama administration.

Get out the vote!

© Gary I. Rothstein/epa/Corbis

Campaign volunteers

Billy Ingram/Wireimage.com/Getty

© Larry W. Smith/epa/Corbis

AP Photo/Bill Waugh

TRACY GENTZ/MCT/Landov

First-time voters

EC HILLE/MCT/Landov

Obama's grassroots organization and innovative Web campaign is credited with inspiring young and first-time voters to participate heavily in the election.

AP Photo/Atlanta Journal Constitution, Curtis Compton

AP Photo/Jae C. Hong

The values, fashion and personal vitality of the Obama family resonate with Americans. Public interest in the first family rivals that of the interest in the Kennedy family in the 1960s.

Obama Wins

Barack Obama makes history as the first African-American to win the presidency of the United States. The former Illinois senator promises an era of change that captures the imagination of voters nationwide.

REUTERS/Jason Reed/Landov

Electoral Votes

Obama	365
McCain	173

New York Times

AP Photo/Jeff Chiu

AP Photo/Chris Carlson

AP Photo/David Guttenfelder

Robert Nickelsberg/Getty Images

McCain/Palin run a strong campaign, winning 22 states. But they are defeated 53 vs. 46 percent in the general election and by a substantial margin in the Electoral College.

MIKE BLAKE/Reuters/Landov

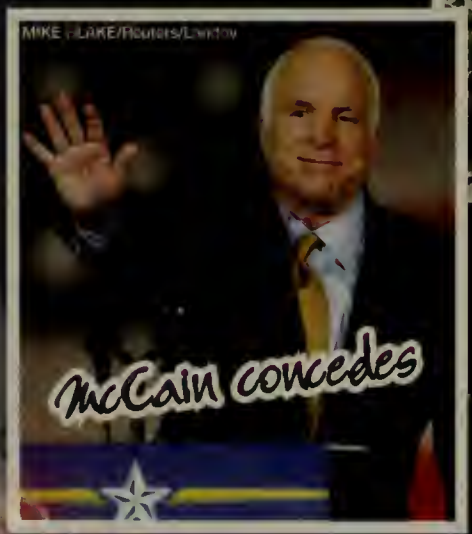

© Thomas M... /Corbis

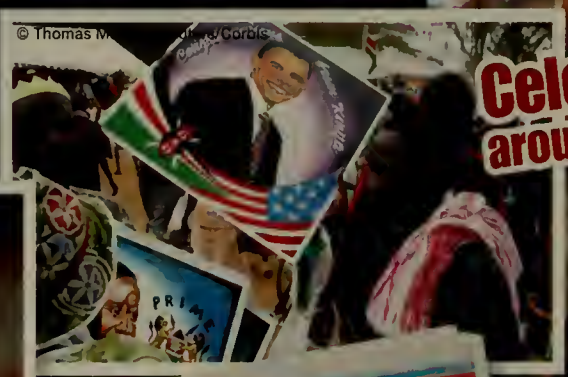

Celebrations around the world

USA TODAY

America makes history

Obama wins

'Change has come to America,' he says after election to presidency erases a racial barrier; Democrats make gains

PAT BE... /La...

Obama's Cabinet nominations

REUTERS/Landov

In January 2009, president-elect Obama attends the ultimate power lunch in the White House, meeting and getting advice from President Bush as well as former Presidents George H. W. Bush, Bill Clinton and Jimmy Carter.

Getting prepared for office

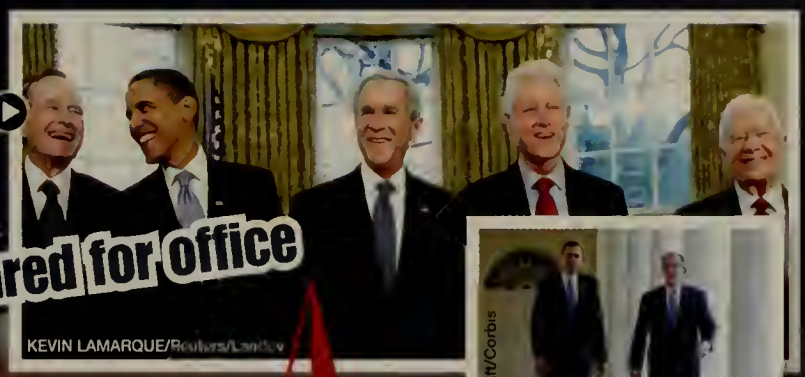

KEVIN LAMARQUE/Reuters/Landov

Brooks Kraft/Corbis

Souvenirs

AP Photo/Carolyn Kaster

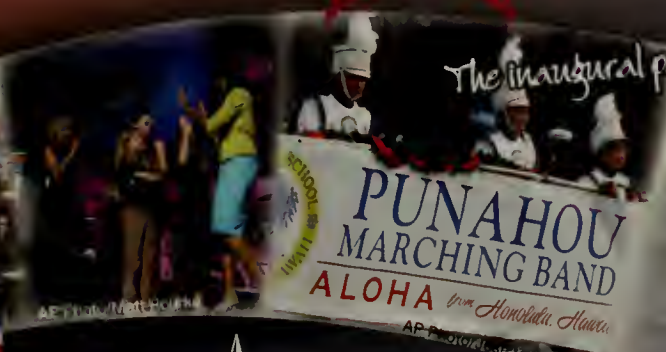

AP Photo/Matt Rourke

The inaugural parade

AP Photo/Jesus Magana

ROBERT GAUTHIER/MCT/Landov

MSGT CECILIO RICARDO/AFP/Landov

Inauguration 1-20-09

Barack Obama is sworn in as the 44th president of the United States before millions in Washington, D.C. Obama's inaugural address calls for a "new era of responsibility" in the face of economic decline and a pledge to choose "hope over fear."

PAT BENIC/UPI/Landov

© Hall-Finn Photo/Corbis

During the inauguration ceremony, Malia Obama captures the moment from a unique point of view.

AP Photo/Pablo Martinez Monsivais

JUSTIN LANE/epa/Corbis

"We have chosen hope over fear..."

JIM BOURG/Reuters/Corbis

World News

Economic Crisis

Stocks plummet as years of excess in the U.S. housing market and lax supervision of financial institutions contribute to the greatest economic crisis since the Great Depression.

MITCH DUMKE/Reuters/Landov

Unemployment rate hits 16-year high in January 2009

With buying power declining in the consumer marketplace, companies nationwide are forced to lay off workers. The national unemployment rate hits 7.2 percent in December and is rising steadily. The hardest hit states are Michigan, Rhode Island, California and South Carolina.

Housing Foreclosures

Detroit's struggling "Big Three" automakers, General Motors, Ford and Chrysler, request and are eventually offered a bailout package of just over $17 billion in December.

Photo by Larry W. Smith/Getty Images

Specialty coffee sales drop

© Helen King/Corbis

Credit cards

© Fancy/Veer/Corbis

GAETAN BALLY/KEYSTONE/Landov

SIGAR/Reuters/L

Many retailers are forced to file for bankruptcy or go out of business after being unable to rebound from the harsh economy and a very disappointing fourth quarter of 2008.

©Purstock

MITCH DUMKE/Reuters/Landov

Reuters/Landov

AP Photo/Musa Sadulayev

The world's "hot spots" center around the Middle East. Israel mounts a major offensive against Hamas in Gaza, the United States continues to oppose the Taliban in Afghanistan and insurgents in Iraq, and in August, Russia attacks its southern neighbor, Georgia, in a dispute over western influence in the area.

KAI FAFFENBACH/Reuters/Landov

AP Photo/Lefteris Pitarakis

GARY HERSHORN/Reuters/Landov

In January 2009, after both engines fail due to ingesting birds, US Airways Flight 1549 ditches in New York's Hudson River. All 155 passengers and crew members are saved, thanks to the skill and courage of pilot Chesley B. "Sully" Sullenberger.

Changing our World

Reusable bags

Environmentally conscious consumers use items such as reusable cloth shopping bags and Klean Kanteen water bottles that don't leak harmful chemicals like BPA.

PA Photos/Landov

Press Association via AP Images

AP Photo/Eric Gay

MATTHEW CHASE/The Commercial Appeal/Landov

AP PHOTO/NEWS TRIBUNE/Rose Ruiz

TIM SLOAN/AFP/Getty Images

Public bicycle sharing systems, already popular in Europe, roll into American cities like Washington, D.C., to help fight traffic congestion and reduce pollution.

Tight money and high gas prices push auto manufacturers to investigate super fuel-efficient and electric cars. The Chevrolet Volt is an early contender and the tiny "Smart" car is already on American roads.

© Transtock/Corbis

Chevy Volt

© Car Culture/Corbis

CLEAN ENERGY

Photo by Ethan Miller/Getty Images

In September, Google and General Electric partner to develop clean technologies. Modernizing the national electric grid to enable wider deployment of wind, solar and geothermal energy will be an early priority.

Environmentally friendly MacBooks

Courtesy of Apple, Inc.

Photo: The Bridgeport Facts, Dan Dalstra

JIM WEBER/The Commercial Appeal/Landov

AP Photo/Cheryl Gerber

Youth Volunteering

Mark Mainz/Getty Images

Brad Pitt launches the "Make It Right" project to build 150 green-sensitive new homes in the New Orleans Lower 9th Ward, which was destroyed by Hurricane Katrina. Pitt contributes $5 million to the project.

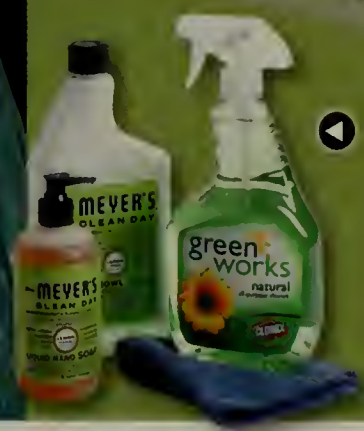

The green cleaning movement gains momentum nationally as environmentally safe non-toxic cleaning products are used in many homes, as well as state and city institutions.

AP Photo/Charles Dharapak

Michael Tran/Getty Images

National Day of Service

President-elect Obama asks all Americans to volunteer their time on the 2009 Martin Luther King Jr. Day of Service, January 19, and to continue throughout the year. More than 12,000 service projects take place across the country.

Summer Olympics

The Beijing 2008 Summer Olympics showcase some of the most amazing performances in Olympic history.

MA ZHAN/CHENG/Xinhua/Landov

MCT/Landov

© Chen Kai/Xinhua Press/Corbis

American swimmer Michael Phelps makes Olympic history with eight gold medals. Phelps sets three world records in his five individual wins.

AP Photo/Color China Photo

©Tommy Hindley/NewSport/Corbis

Doug Pensinger/Getty Images

Chistian Petersen/Getty Images

Sports

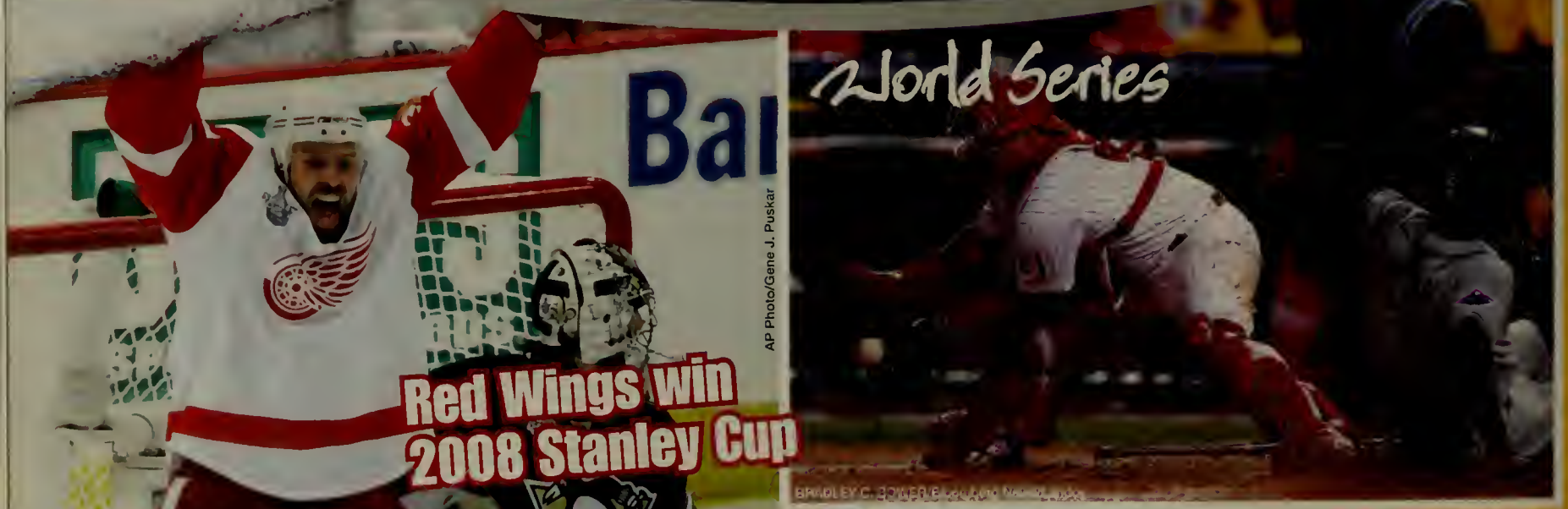

Red Wings win 2008 Stanley Cup

AP Photo/Gene J. Puskar

BRADLEY C. BOWER/Bloomberg News/Landov

The Philadelphia Phillies win their second World Series with a five game victory over the Tampa Bay Rays. The fifth game takes three days to complete after a rain delay.

The Chinese gymnasts take the team title, but Americans Shawn Johnson (floor exercise) and Nastia Liukin (all-around) take individual gold medals for the U.S.

Gymnastics

AP Photo/Rob Carpenter/Intersport

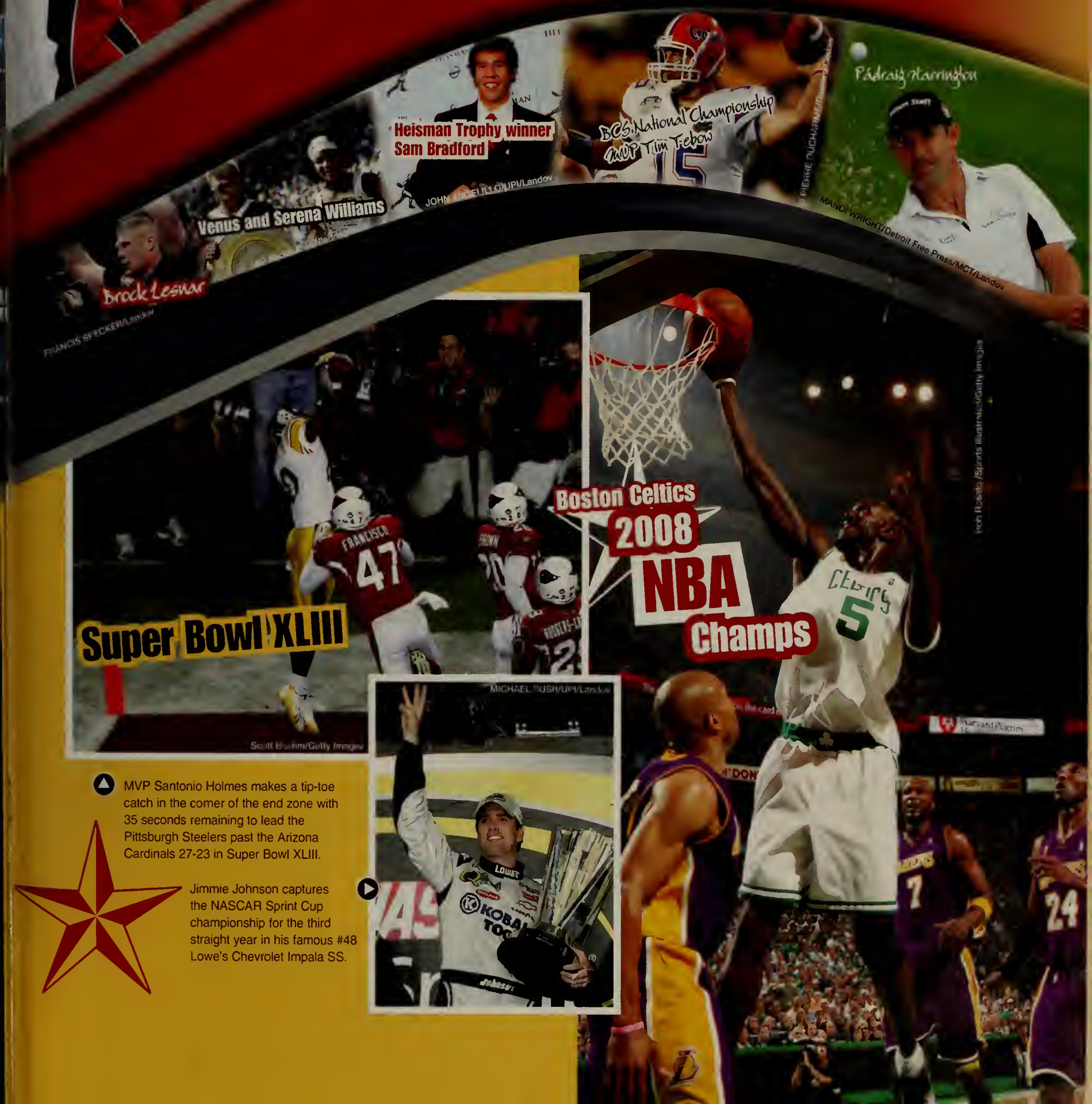

MVP Santonio Holmes makes a tip-toe catch in the corner of the end zone with 35 seconds remaining to lead the Pittsburgh Steelers past the Arizona Cardinals 27-23 in Super Bowl XLIII.

Jimmie Johnson captures the NASCAR Sprint Cup championship for the third straight year in his famous #48 Lowe's Chevrolet Impala SS.

Entertainment

Stephenie Meyer's runaway best-seller, *Twilight*, becomes a hit movie starring Robert Pattinson and Kristen Stewart as Edward and Bella.

Mary Ellen Mat[illegible] NBC/Courtesy: Everett Collection

© Summit Entertainment/Courtesy Everett Collection

© Sony Pictures/Courtesy Everett Collection

ABC Family/Courtesy

MONTY BRINTON/CBS/Courtesy

Nadia Nikolic/Courtesy Everett Collection

E KOBAL COLLECTION/ABC-TV/SJODIN, CRAIG

© MGM/Courtesy Everett Collection

© Fox Searchlight/Courtesy Everett Collection

Slumdog Millionaire, a surprise entry from India about teen life in Mumbai, and Brad Pitt's *The Curious Case of Benjamin Button*, about a man who ages backwards, monopolize Academy Award nominations with a combined total of 23.

MTV/Jeff Lipsky

MTV spins off the reality show *The Hills*, following *Laguna Beach* star Lauren Conrad and her friends to Los Angeles.

FOX/Photofest

TM & Copyright © Fox 2000 Pictures. All rights reserved./Courtesy Everett Collection

Everett Collection

© Warner Bros./Courtesy Everett Collection

Australian Heath Ledger, in his last film role as the Joker in the Batman epic *The Dark Knight*, wins a posthumous Golden Globe for Best Supporting Actor in a Drama.

© Columbia Pictures/Courtesy Everett Collection

Paul Blart: Mall Cop

© Walt Disney Pictures/Courtesy Everett Collection

Bedtime Stories

Music

Lil' Wayne

Rapper Lil' Wayne takes home four Grammies, including Rap Album of the Year for *Tha Carter III* and Best Rap Song.

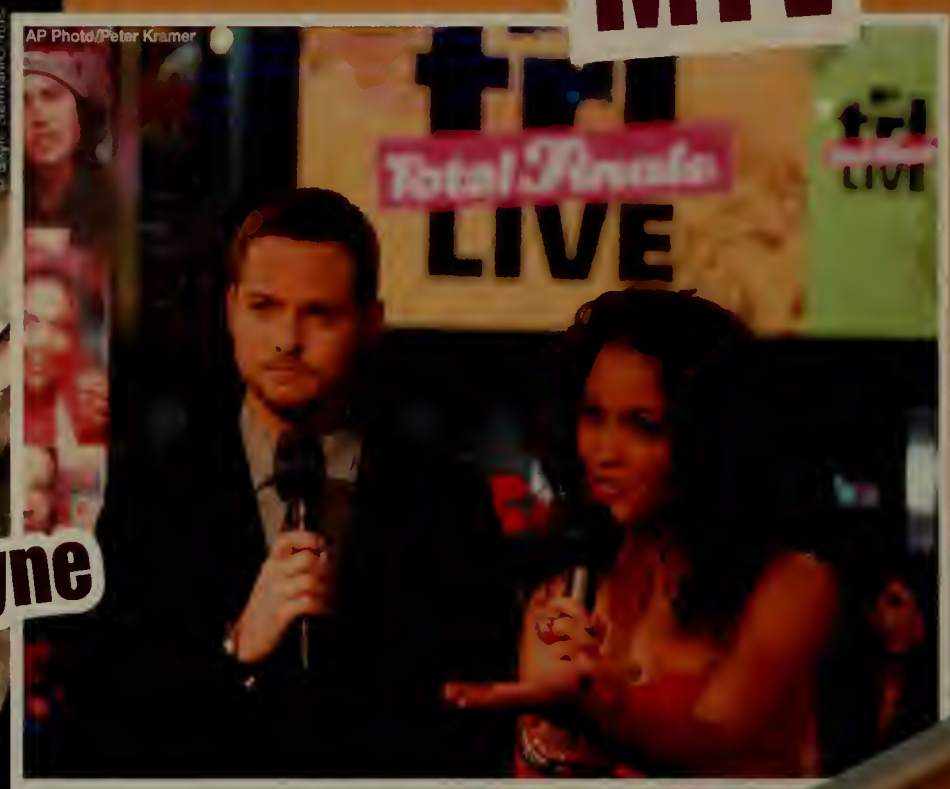

Due to low ratings, MTV's flagship show *Total Request Live* shuts down in November after a 10-year run.

Britney Spears rebounds from years of personal challenges with her fifth No.1 album, *Circus*. She becomes the only act in Nielsen SoundScan history to have four albums that debut with 500,000 or more copies sold.

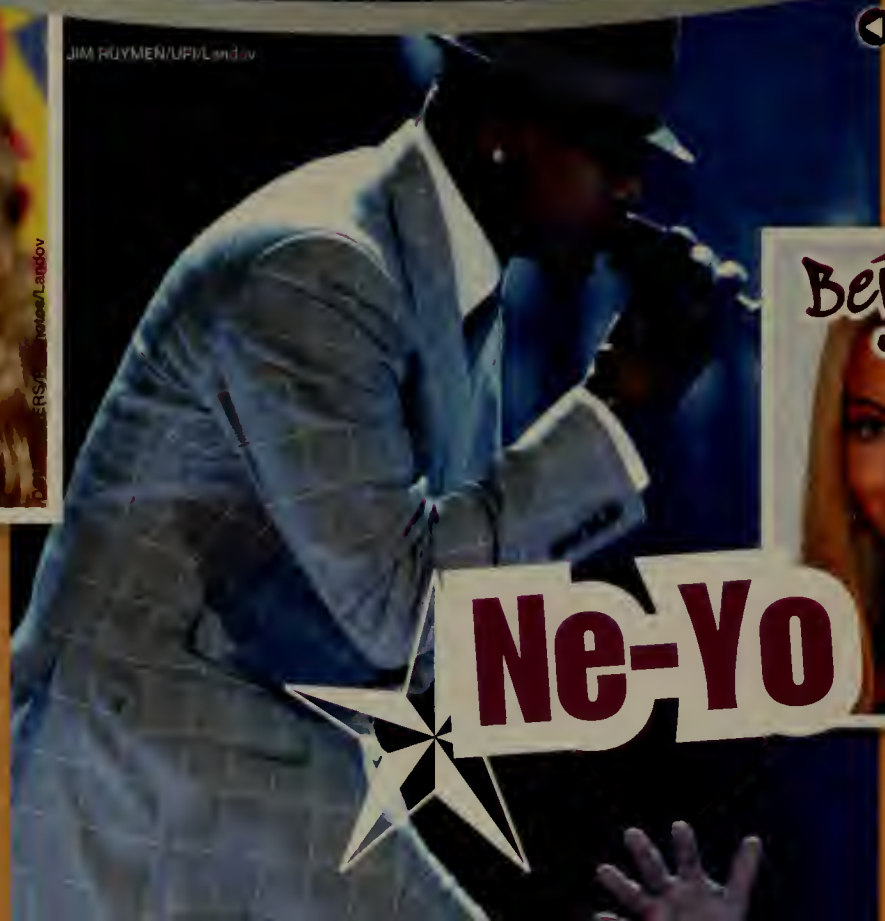

Ne-Yo

R&B singer/songwriter Ne-Yo brings out his third album, *Year of the Gentleman*, which debuts on the *Billboard* 200 at No. 2. The album garners six Grammy nominations.

The video for Will.i.am's song "Yes We Can" garners more than 1.3 million hits on YouTube and becomes an anthem for young voters during the presidential campaign.

Classic Rock

© Ruhe Hellestad/Corbis

Fox's *American Idol* adds a fourth judge to the popular show. Grammy-nominated songwriter Kara DioGuardi joins regular panelists Randy Jackson, Paula Abdul and Simon Cowell.

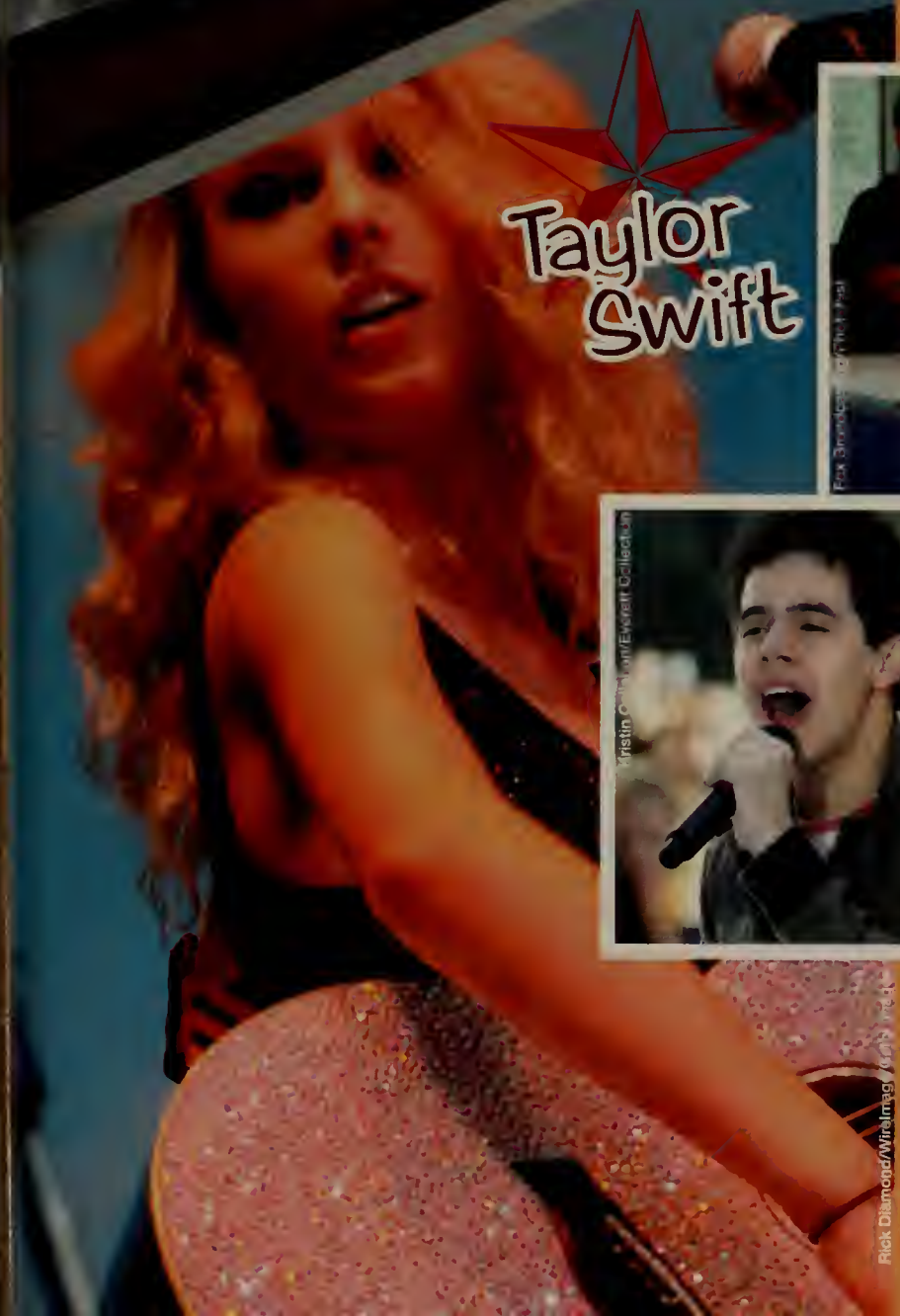

David vs. David

Rocker David Cook, with 58 percent of the fan votes, beats balladeer David Archuleta in the 2008 finals of Fox's *American Idol*.

Lifestyle

242242 cha cha

Texting becomes the new writing. Teens everywhere learn to double-thumb miniature keyboards and invent a new language of abbreviations and signs.

Digital TV

AP Photo/Bebeto Matthews

The nation converts to all-digital TV in 2009. The Department of Commerce offers government coupons to make the conversion more affordable.

Social Networking

AP Photo/L.G. Patterson

Slippers to wear every day

Argyle & Plaid

Designer Purses & Shoes

Big Sunglasses

Photo by Barry K... Getty Images

Top style trends this year include baggy pants, oversized sunglasses, designer purses, black nail polish and plaids.

Black Nail Polish

jostens®

© 2009 Jostens, Inc. 08-0743 (1823)